16TH ANNUAL BULL SALE

Great Lakes Beef CONNECTION

1:00 PM ET MARCH 14 2026

Clare, Michigan - JC Simmentals Sale Facility

BREED LEADING GENETICS AT SENSIBLE PRICES

WELCOME TO THE SALE

Dear Cattle Enthusiasts, Friends & Neighbors,

On behalf of the GLBC family, we welcome you to the 16th Annual GLBC Bull Sale. We first want to thank all new customers and loyal customers for your interest and continued support. We truly appreciate your investment in our program and the time we spend with all of you. 2026 is proving that the excitement and record prices will continue to be here for quite some time. As we continue to see the lowest number of cattle in 70 plus years, the demand for cattle that are born easily, wean off heavy, and provide an end product efficiently, is at an all time high. One of our many goals at GLBC is to continue to breed the kind of cattle that consistently meet those demands and bring success to our customers for generations. To help achieve this, we utilize all the tools available to us, both phenotypic and genomic. We send in DNA on every calf born so we have the most accurate genomic enhanced EPDS on every animal. Every bull in the sale has also been run through the RightChoice program provided by Top Genomics and has the appropriate badging in the catalog.

We are coming off a hard winter with temperatures that we have not seen in quite some time. The bulls are developed slowly in big lots, out in the elements, not housed in buildings. We can't be more pleased on how the bulls performed! Our goal is for these bulls to remain athletic, rugged and ready to go to work. We stand behind every bull we sell.

As your Seedstock Provider, we do everything we can to provide you with the most predictable, consistent, cutting-edge genetics that is right for the industry and supported by all the data possible. Every bull in the sale is a product of RightMate. I encourage each one of you to read the page in this catalog that talks about the RightMate Accredited, G+, ACE, ATM definitions. This has been an incredible tool to help bull buyers select the right bull for their program!

We are very proud of this set of bulls and feel it is the strongest and deepest set to date! Customer satisfaction is always a top priority at Great Lakes Beef Connection, if there is anything we can do to help you in your selection process, we are happy to help! Feel free to call and visit anytime!

Sincerely and God Bless,
John, Andy, Brian, Steve, and our families

The Benefits of Buying From Great Lakes Beef Connection:

- **Free Feeding until May 1**
- **BVD-PI Negative**
- **Fertility Tested**
- **Sight Unseen Guarantee**
- **Genomically enhanced EPDs on Every Bull**
- **Customer Feeder Cattle Marketing Assistance**
- **Bulls are developed slow**
- **Rotationally grazed on 80 acres of native grass until the end of November**

Sale Day Phones

989-429-2834 || 406-581-7835

The John Miller Family

The Steve Oman Family

The Brian Harris Family

The Andy Salinas Family

Sale broadcast live online

DVAuction
Broadcasting Real-Time Auctions

For more information, see page 26.

Videos available online at www.dvauction.com and www.jcsimmentals.com

RightMate powered by TOP GENOMICS

Great Lakes Beef Connection bulls have been accredited by RightMate, powered by Top Genomics.

For more information, see page 3.

16TH ANNUAL BULL SALE

MARCH 14 2026

CLARE, MICHIGAN AT 1:00 PM ET

JC Simmentals Sale Facility

Schedule of Events

Bulls can be viewed anytime at J/C Simmentals prior to the sale. Call to schedule a visit.

FRIDAY, MARCH 13

All Day	Cattle available for viewing

SATURDAY, MARCH 14

8:00 AM	Cattle available for viewing
12:00 NOON	Complimentary Lunch
1:00 PM SHARP	**Great Lakes Beef Connection Bull Sale**

Sale Staff

AUCTIONEER

Col. Jimmy Lambert	231-920-8263

MARKETING REPRESENTATIVES

Marty Ropp, Allied Genetic Resources	406-581-7835
Corey Wilkins, Allied Genetic Resources	256-590-2487
Jared Murnin, Allied Genetic Resources	406-321-1542

Sale Day Numbers

Marty Ropp	406-581-7835
Corey Wilkins	256-590-2487
John Miller	989-429-2834
Andy Salinas	231-245-6750
Steve Oman	989-429-3600
Brain Harris	517-749-4117
Tom Hook	507-829-5283

Sale Terms and Conditions

All cattle sell under the Terms and Conditions of the American Simmental Association and the American Angus Association. Terms available sale day.

EPDS

All EPDS are the most current BOLT at the time of printing conducted by IGS and the American Simmental Association. Please note that EPDs may change from the time the sale catalog is printed until registration papers are transferred.

Announcements

Announcements made sale day and from the auction block during the sale take precedence over printed material associated with this sale. All persons who attend this sale do so at their own risk, legal or otherwise, for their safety or the behavior of the animals. The owners of Great Lakes Beef Connection, J/C Simmentals and the sales staff assumes no liability for property loss or accident that may occur.

Trucking

Free trucking on all Michigan Bulls. FREE Delivery to central points for the remainder Continental US on gross purchases over $10,000.

GLBC will feed your bull free until May 1. We recommended that you insure your bull if you leave them. $100 discount if you take your bull home sale day.

Semen Interest

Sellers are retaining 1/3 semen interest in all bulls selling for under $20,000.
Sellers are retaining 1/4 semen interest in all bulls selling for over $20,000.
Selling 100% possession and 100% salvage value.

Insurance

Livestock Insurance will be available sale day and is recommended.
GLBC encourages buyers to purchase insurance on the bulls not immediately delivered. Warranty and guarantee of the bulls will be covered by the breeder of the individual bulls.

Satisfaction Guaranteed

100% satisfaction guarantee on sight unseen purchases.

Bull Development

We developed the bulls on a high roughage diet for 3.0 pound per day gain in large open lots to ensure adequate exercise. We believe this adequately conditions the bulls for breeding, with sound feet and leg while enabling them to exhibit their gain ratio. We feel this type of development will insure longevity for the new owners.

Herd Health

All cattle sell with proper interstate health papers. All sale cattle have been Vaccinated with IBR,BVD,PI3,Vibro Letpo 5, Pasteurella, 7 way blackleg and poured with Ivomec. All Bulls have been tested BVD-PI Negative. All bulls have been fertility tested, scrotal measurements taken and sell as guaranteed breeders. Our cow herd is tested annually for Johne's Disease and Leukosis.

Airport Information

Bishop International Airport (FNT), Flint, MI
Approximately 75 miles Southeast of sale location

Capital City Airport (LAN), Lansing, MI
Approximately 70 miles South of sale location

M B S International Airport, Freeland, MI
Approximately 45 miles Southeast of sale location

Detroit Metro Airport DTW, Detroit, MI
Approximately 160 miles Southeast of sale location

Accommodations

Doherty Hotel 989-386-3441
604 N Mcewan St, Clare, MI 48617
All inclusive. Restaurant, Bar, Pool, Free Breakfast. Call for reservations and mention the Great Lakes Bull Sale for your discount. Only 2 miles from the ranch.

Days Inn 989-386-1111
10318 South Clare Avenue, Clare, MI 48617

Holiday Inn and Suites 989-317-8686
5278 East , W Pickard RD., Mt Pleasant, MI 48858

ALLIED GENETIC RESOURCES

Marty Ropp 406-581-7835
Corey Wilkins 256-590-2487
Jared Murnin 406-321-1542
www.alliedgeneticresources.com

BREED LEADING GENETICS AT SENSIBLE PRICES

GREAT LAKES BEEF CONNECTION

J/C SIMMENTALS
John & Connie Miller
5075 Clarabella Road, Clare, MI 48617
989-429-2834
Aaron Young, Herdsman
989-630-7941
www.jcsimmentals.com
john@jcsimmentals.com

SALINAS FARMS
Andy & Lynn Salinas
4735 16 Mile Road, Marion, MI 49665
231-245-6750
asalinas509@gmail.com

GREEN VALLEY FARM
Brian Harris
3307 Thorton Hwy, Charlotte, MI 48813
517-749-4117 Cell
bjharris725@gmail.com

S/D SIMMENTALS
Steve & Danielle Oman
6455 Ludington Dr., Lake, MI 48632
989-429-3600 Cell

First Season Breeding Guarantee

Every bull in the sale carries a 100% guarantee and warranty for the first breeding season 90 days from the first turn out date provided the bull is managed for proper and acceptable nutritional and physical health.

In the event a customer has any problem with a bull (health, injury or death) prior to or during the bulls first breeding season, the customer should immediately contact Great Lakes Beef Connection to report the claim.

A veterinarian statement will be required and the bull may be required to be returned if deemed necessary. A replacement bull of mutually agreed upon quality will be provided if available or the customer will be given a credit for the purchase price of the bull less a salvage value of $1,000, to be used in future sale.

Great Lakes Beef Connection will not be responsible for any settlement amount exceeding the purchase price of the bull.

BREEDING SEASON IS DEFINED AS THE 90 DAY PERIOD FOLLOWING THE FIRST TURN OUT OF THE BULL.

Catalog Codes

BB = Homozygous Black
HB = Heterozygous Black
DB = Double Black
NDR = Non-Diluter Red
PP = Homozygous Polled
HP = Heterozygous Polled
DP = Double Polled
P/S = Polled/Scurred

PB = Purebred
SM = Simmental
AN = Angus
AR = Red Angus

DDF = Developmental Duplication Free
DDC = Developmental Duplication Carrier

All potential DD carriers will have test results available sale day.

A Note from Our Nutritionist...

I am honored to serve as the nutritionist for the Great Lakes Beef group. It is a please to see the industry continue to recognize the growth and added efficiency these cattle bring to the Simmental breed. Although John and his group are not located in the heart of cattle country, their bulls are the kind that will excel in any environment and I encourage you to critically evaluate these cattle. The Great Lake Beef group continues to raise some of the most feed efficient group of bulls I have the opportunity to serve. These bulls are developed on a high roughage, low starch, growing ration designed with adequate protein to drive muscle growth, high levels of trace minerals to promote reproductive development and moderate energy to keep them lean and athletic. If you still sell cattle by the pound and want to do so with the least feed inputs possible, the Great Lakes Beef Connection bull lineup deserves your review.

DAN LARSON, PHD || GREAT PLAINS LIVESTOCK CONSULTING || 402-560-4052

Improved Buying Confidence with Greater Genomic ASSURANCE

Access to more and better information has always been key to making wise decisions. The evolution and improvement of genetic evaluation tools too has given us an ever-clearer picture of the true genetic makeup of cattle and thus a better view of the value proposition. RightMate, powered by Top Genomics LLC is taking the evaluation of genetics and genomics one giant step further. By combining specific genomic information with the long-proven value of EPDs, this new advancement in technology improves our depth and precision when evaluating the actual ability to transmit value and profit.

The 3 Accreditation Logos below are designed to simplify bull selection and improve buyer confidence by more accurately describing the genetics offered and by reducing risk. What this means to you as a customer is a much greater assurance that you are getting both what you want and need from the genetics you purchase. What it means to your seedstock provider is access to RightMate technology that simply sets them apart from the rest of the industry.

ACCREDITED GENOMIC PLUS – For the majority of producers who simply need consistent and balanced genetic improvement, without genomic setbacks, G+ Accredited bulls should be on your list for premium purchase. These sires will absolutely move you forward for both cost reduction and income producing traits and substantially reduce risk when compared to all other evaluation programs. It's simple, the right genes are in these bulls to help secure a profitable future and the they have great EPDs to match!

ACCREDITED CALVING EASE – Simply find bulls with the ACE logo for third party Accredited, secure Calving Ease bulls. Though we have had tools in the past to assist in choosing heifer bulls, we've never had one nearly this effective. The reduced risk that comes with this genomic certification will simply make your decisions easier and your heifer calving season more successful. Purchase special purpose ACE bulls with confidence. They will deliver consistent and predictable calving ease.

ACCREDITED TERMINAL MATE – Just like an ATM machine makes it simpler to access your cash, the ATM Logo highlights bulls accredited to generate extra cash income as soon as your next calf crop! These bulls are meant specifically to use only on mature cows and for the purpose of adding performance, pay weight and end product value to market.

MARTY ROPP 406-581-7835

RightMate powered by TOP GENOMICS

A NOTE FROM THE SALE MANAGER

Welcome to the 2026 Great Lakes Beef Connection Bull Sale. The commitment to providing unprecedented service and genetic advancement has made Great Lakes Beef Connection a top choice for commercial cattlemen to source their bulls not only in Michigan, but across the great nation. Similar customers come first; mindsets coupled with disciplined breeding programs are represented in each of the genetic providers' herds. If you have never made the journey up to Clare, this will be the year to make the voyage. The consistency and quality from lot 1 to 105 is easily the best to date. Make plans to come and see for yourself!

Genetically, the bull offering at Great Lakes Beef Connection raises the bar for the Simmental breed. Balanced EPD profiles with giant indexes are littered throughout the catalog in 2026. The robust embryo program is allowing each of the genetic providers in the sale to push forward at a rapid pace. Ultimately, culminating in a better genetic offering for commercial customers to source superior bulls to create more profits at the ranch level. Buyers have come to expect excellent bulls coming out of Clare, but the service the group is committed to providing is unrivaled for producers. Not only will you find free delivery and a strong bull warranty, but the genetic providers have a strong desire to source feeder cattle sired by their bulls to create more premiums for ranchers. Many loads of Michigan cattle sired by GLBC bulls have been sourced by the group in order to create more value for their customers. Ultimately, if you want a partner to deliver great genetics and service, you have come to the right spot.

We hope you will make plans to join us on the second Saturday in March. If you can not be with us, make sure you make plans to join us online at DV. As always, if we can be of any assistance, please do not hesitate to reach out to us.

Sincerely,
Marty Ropp, Corey Wilkins and Jared Murnin

RIGHTMATE AND RIGHTCHOICE COMPLEX TECHNOLOGIES, SIMPLE APPLICATIONS

by Marty Ropp

In 2026, we are entering into our eighth full year of cooperation with Dr. Mahdi Saatchi and Top Genomics LLC on genomic selection opportunities poised to literally change the way we view genetic improvement programs. Our seedstock businesses have always been focused on providing a more profitable genetic product each new generation for the long-term success of our vital commercial customer base. These new, cutting-edge genomic services usher in a new world of potential to make producers and ultimately this industry more profitable. By combining the science associated with large effect gene combinations with the power of highly proven traditional genetic evaluation tools, new thresholds of performance and progress are being realized. RightMate prescribed mating technologies ensure maximum genetic progress for economically crucial traits, while at the same time reducing calf crop variation. The 2021 Gibbs Farms offering is a testament to the results of getting the matings more right, more often. The one-year level of improvement in value and uniformity is easy to see both physically and in terms of printed genetic evaluation.

Successful seedstock producers have been successful largely because they do a great job of selecting the next generation of sires. These selection decisions must be based squarely on the needs of their customers along with their own wise planning for the future of the beef business. RightMate just helps get the right bulls on a breeders list prescribed and mated to the most logical and genomically complimentary females. RightMate even helps producers to reduce and even eliminate expensive wasted matings. That's right, wasted matings! To achieve maximum progress and greatly reduce variation, some matings just need to be avoided, even when both parents are genetically valuable independently and could contribute progress simply with different breeding choices. Our data is showing clearly that the bulls you choose not to mate to specific females is almost as important as finding the perfect choice for each one. The results have exceeded even our hopes.

RightChoice programs are based on the same genomic improvement principles, but are designed to make commercial sire selection simpler and more precise to meet the needs of our most important customers. Simply choosing the shields of certification genomically assigned to each possible choice in this offering takes out the selection guesswork and helps commercial customers find the genetics that address needs more precisely and more often. The large effect genes, the EPDs and all performance information is included in the designation of ACE, G+ and ATM individuals. With this technology applied, customers can more easily identify and purchase the seedstock they want without always having to work through 20+ pieces of provided information. Just pick the bulls you like from the group whose logo fit your needs. Success simplified.

Our focus and commitment to the commercial beef business highlighted now by RightChoice and RightMate technologies, has not and will not change. Today's Allied business offers opportunities to enhance genetic improvement through genomics, add market value to customer feeder cattle production, offer some of this industry's best through All Beef and Allied Semen and Genetics, provide fast and efficient data services from Data Genie, offer seedstock marketing assistance and provide the Commercial industry with future focused genetic planning from our experienced and growing staff. Becoming full service genetic providers has always been our goal, because it's always been important.

PLEASE JOIN US

OPEN HOUSE

MARCH 7 || 11 AM - 3 PM

We invite you to come preview the bulls and enjoy some good company.

Any buyer that views the bulls at the farm or open house will receive a $50 credit for each bull they purchase.

ABOUT BULL DEVELOPMENT

Developed SLOWER, Keeping your Best Interest in Mind

This is the fourth year to make some modifications to our bull development in order to enhance bull longevity and better protect your investment in our genetics. Our goal is to develop the bulls in a manner where they can show off their genetic potential but not sacrifice the longevity of the bulls. We want customers to be able to recognize their bulls after turn-out.

This year the bulls were weaned the end of August to the first of September. The bulls were weaned on an 80-acres grass pasture. The bulls were rotationally grazed on this pasture until the end of November with a small amount of feed. In December when brought to their development lots they still had 10 acre traps for ample exercise. The bulls always had access to some free choice roughage. (1st cutting grass hay) We can say with confidence this is the most athletic and structural correct bulls we have ever marketed. WE SACRIFICE some performance in terms of yearling weight with this practice but feel the bulls are in perfect shape at sale time. We understand bulls are a significant investment. We want our development process to increase bull longevity and the bulls you purchase be productive for years to come.

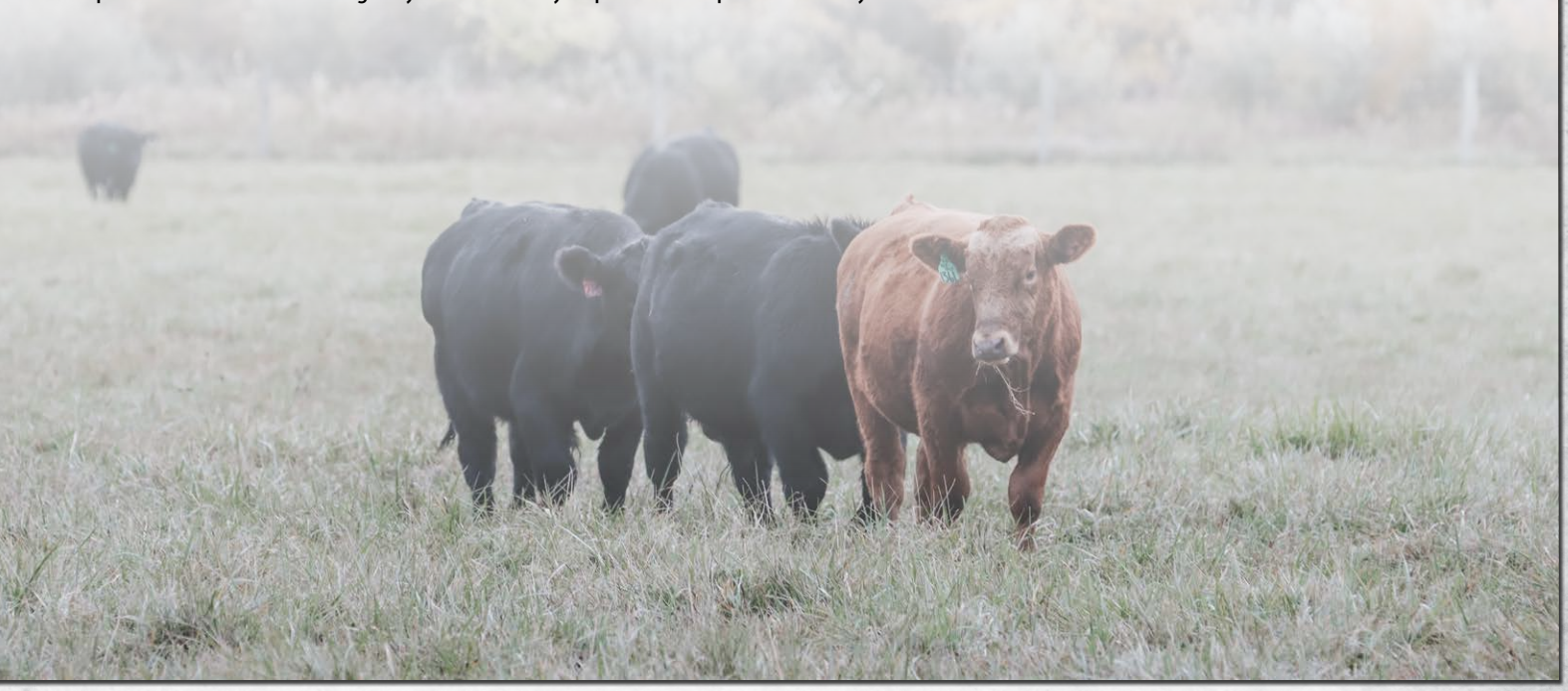

JC252N || Sells as Lot 1.

KING JAMES X 94F FLUSH

A trio of some of the most impressive purebred bulls we have ever had the opportunity to raise. The King James flush represents what we strive to produce in delivering incredible genetic value while maintaining great type. The flush is headlined by the 252 herd bull, who will see mass use in all of our herds. If you're in search of the next great purebred bull, look no further than the King James herd sires.

CLRS KING JAMES 616K || Sire of Lots 1-3.

J-C SIMMENTALS

1 PB SM **JC252N**

BB || PP DOB: 2/18/2025 ASA# 4510370

½GGP

SIRE: LBRS GENESIS G69 / **CLRS KING JAMES 616K** / CLRS DORA 616D

DAM: HOOK`S BEACON 56B / **HOOK`S FANTASIA 94F** / HOOK`S CELEBRITY 19C

CE	BW	WW	YW	ADG	MCE	MILK	MWW	STAY
14.0	-0.7	87.1	143.8	0.35	7.5	30.4	73.9	22.6
15%	20%	25%	15%	10%	25%	15%	15%	2%

DOC	CW	YG	MARB	BF	REA	API	TI
13.3	47.9	-0.30	0.69	-0.055	1.01	189.2	103.1
35%	15%	75%	4%	-	30%	2%	4%

BW	85
BW RATIO	ET
ADJ. WW	758
WW RATIO	ET
ADJ. YW	1388
YW RATIO	ET

JC758N || Sells as Lot 2.

JC964N || Sells as Lot 3.

2 — J-C SIMMENTALS

PB SM **JC758N**

BB || PP — DOB: 2/6/2025 — ASA# 4510343

½GGP

SIRE: LBRS GENESIS G69 / **CLRS KING JAMES 616K** / CLRS DORA 616D

DAM: HOOK`S BEACON 56B / **HOOK`S FANTASIA 94F** / HOOK`S CELEBRITY 19C

CE	BW	WW	YW	ADG	MCE	MILK	MWW	STAY
11.3	0.0	86.0	140.7	0.34	7.5	30.4	73.3	20.3
35%	30%	30%	15%	10%	25%	15%	15%	10%

DOC	CW	YG	MARB	BF	REA	API	TI
11.6	49.5	-0.30	0.73	-0.047	1.09	181.7	102.3
55%	15%	75%	3%	-	15%	3%	4%

BW	93
BW RATIO	ET
ADJ. WW	819
WW RATIO	ET
ADJ. YW	1398
YW RATIO	ET

3 — J-C SIMMENTALS

PB SM **JC964N**

BB || PP — DOB: 2/2/2025 — ASA# 4510327

½GGP

SIRE: LBRS GENESIS G69 / **CLRS KING JAMES 616K** / CLRS DORA 616D

DAM: HOOK`S BEACON 56B / **HOOK`S FANTASIA 94F** / HOOK`S CELEBRITY 19C

CE	BW	WW	YW	ADG	MCE	MILK	MWW	STAY
15.0	-1.6	71.3	114.8	0.27	8.2	30.4	65.9	22.3
10%	10%	85%	60%	40%	15%	15%	40%	3%

DOC	CW	YG	MARB	BF	REA	API	TI
11.2	35.4	-0.33	0.70	-0.049	1.00	185.1	94.9
60%	45%	65%	4%	-	30%	2%	15%

BW	76
BW RATIO	ET
ADJ. WW	650
WW RATIO	ET
ADJ. YW	1135
YW RATIO	ET

JC94N || Sells as Lot 4.

GENESIS X 94F FLUSH

Here is a mating we chose to replicate once again, as we have been thrilled with the results in our bull sale and have proven to produce some of our finest young females. The bulls will impress you with their added frame, length, and horsepower. If you are in search of power bulls who will leave sensational females, look no further than the highly predictable Genesis X 94F brothers.

Hook's Fantasia 94F || Dam of Lots 1-7.

4

J-C SIMMENTALS

PB SM **JC94N**

BB || PP DOB: 2/22/2025 ASA# 4510390

½GGP

SIRE **LBRS GENESIS G69**
WS PROCLAMATION E202
LBR DIANA D69

DAM **HOOK`S FANTASIA 94F**
HOOK`S BEACON 56B
HOOK`S CELEBRITY 19C

CE	BW	WW	YW	ADG	MCE	MILK	MWW	STAY
11.1	-1.4	86.6	137.2	0.32	8.3	31.9	75.1	20.8
40%	15%	30%	20%	15%	15%	10%	10%	10%

DOC	CW	YG	MARB	BF	REA	API	TI
15.0	46.1	-0.27	0.76	-0.047	0.96	185.4	104.6
15%	20%	85%	3%	-	35%	2%	3%

BW	86
BW RATIO	ET
ADJ. WW	743
WW RATIO	ET
ADJ. YW	1344
YW RATIO	ET

5

J-C SIMMENTALS

JC51N

PB SM

BB || PP | DOB: 2/7/2025 | ASA# 4510347

½GGP

SIRE: WS PROCLAMATION E202 / **LBRS GENESIS G69** / LBR DIANA D69

DAM: HOOK`S BEACON 56B / **HOOK`S FANTASIA 94F** / HOOK`S CELEBRITY 19C

CE	BW	WW	YW	ADG	MCE	MILK	MWW	STAY
11.1	-0.6	89.3	138.5	0.31	7.2	31.9	76.4	23.8
40%	20%	20%	20%	20%	30%	10%	10%	1%

DOC	CW	YG	MARB	BF	REA	API	TI
10.8	47.2	-0.17	0.75	-0.034	0.75	189.6	104.4
65%	15%	99%	3%	-	80%	2%	3%

BW	87
BW RATIO	ET
ADJ. WW	747
WW RATIO	ET
ADJ. YW	1315
YW RATIO	ET

JC51N || Sells as Lot 5.

6

J-C SIMMENTALS

JC707N

PB SM

BB || PP | DOB: 3/11/2025 | ASA# 4510465

½GGP

SIRE: WS PROCLAMATION E202 / **LBRS GENESIS G69** / LBR DIANA D69

DAM: HOOK`S BEACON 56B / **HOOK`S FANTASIA 94F** / HOOK`S CELEBRITY 19C

CE	BW	WW	YW	ADG	MCE	MILK	MWW	STAY
11.7	-0.5	83.9	130.4	0.29	8.7	31.9	73.8	20.3
35%	25%	35%	30%	30%	10%	10%	15%	10%

DOC	CW	YG	MARB	BF	REA	API	TI
13.9	51.1	-0.25	0.69	-0.039	1.01	178.5	100.2
25%	10%	90%	4%	-	30%	4%	10%

BW	92
BW RATIO	ET
ADJ. WW	751
WW RATIO	ET
ADJ. YW	1228
YW RATIO	ET

JC707N || Sells as Lot 6.

7

J-C SIMMENTALS

JC657N

PB SM

BB || PP | DOB: 2/6/2025 | ASA# 4510344

½GGP

SIRE: WS PROCLAMATION E202 / **LBRS GENESIS G69** / LBR DIANA D69

DAM: HOOK`S BEACON 56B / **HOOK`S FANTASIA 94F** / HOOK`S CELEBRITY 19C

CE	BW	WW	YW	ADG	MCE	MILK	MWW	STAY
7.0	0.3	97.4	156.1	0.37	7.9	31.9	80.5	20.8
80%	35%	10%	4%	3%	20%	10%	2%	10%

DOC	CW	YG	MARB	BF	REA	API	TI
14.0	70.7	-0.29	0.78	-0.058	1.24	183.4	109.2
25%	1%	80%	2%	-	5%	3%	1%

BW	95
BW RATIO	ET
ADJ. WW	818
WW RATIO	ET
ADJ. YW	1399
YW RATIO	ET

LBRS GENESIS G69 || Sire of Lots 4-7.

JC760N || Sells as Lot 8.

GLOBAL X 18E FLUSH

Great type and balanced genetic value are represented at the highest degree in the Global X 18E flush brothers. Purebred bulls of this caliber are a rare find and are backed by one of the highest dollar-producing females the Simmental breed has seen in recent memory. These bulls are so balanced and complete and will be destined to elevate your programs on multiple levels.

JC013N || Sells as Lot 9.

8 — J-C SIMMENTALS

PB SM **JC760N**

BB || PP DOB: 1/26/2025 ASA# 4510306

½GGP

SIRE: **KBHR GLOBAL J138** — WS PROCLAMATION E202 / BAR CK MS X38 106Z

DAM: **HOOK`S EVITA 18E** — HOOK`S BEACON 56B / HOOK`S YUMA 49Y

CE	BW	WW	YW	ADG	MCE	MILK	MWW	STAY
15.2	-5.0	67.3	109.7	0.26	10.1	29.4	63.0	20.4
10%	1%	95%	70%	45%	3%	15%	55%	10%

DOC	CW	YG	MARB	BF	REA	API	TI
13.7	41.8	-0.33	0.57	-0.054	1.03	178.8	93.1
30%	30%	65%	10%	-	25%	4%	20%

BW	74
BW RATIO	ET
ADJ. WW	679
WW RATIO	ET
ADJ. YW	1347
YW RATIO	ET

9 — J-C SIMMENTALS

PB SM **JC013N**

BB || PP DOB: 1/28/2025 ASA# 4510311

½GGP

SIRE: **KBHR GLOBAL J138** — WS PROCLAMATION E202 / BAR CK MS X38 106Z

DAM: **HOOK`S EVITA 18E** — HOOK`S BEACON 56B / HOOK`S YUMA 49Y

CE	BW	WW	YW	ADG	MCE	MILK	MWW	STAY
12.2	-2.2	87.7	131.5	0.27	9.9	29.4	73.2	21.2
30%	10%	25%	30%	40%	4%	15%	15%	5%

DOC	CW	YG	MARB	BF	REA	API	TI
14.8	43.1	-0.36	0.55	-0.054	1.13	177.2	100.8
20%	25%	50%	10%	-	15%	5%	10%

BW	99
BW RATIO	ET
ADJ. WW	821
WW RATIO	ET
ADJ. YW	1320
YW RATIO	ET

MORE PER HEAD
PERIOD

EFFECT OF SIRE BREED ON SALE PRICE OF BEEF STEER CALVES

Superior Livestock Auction, Summer 2020[c]

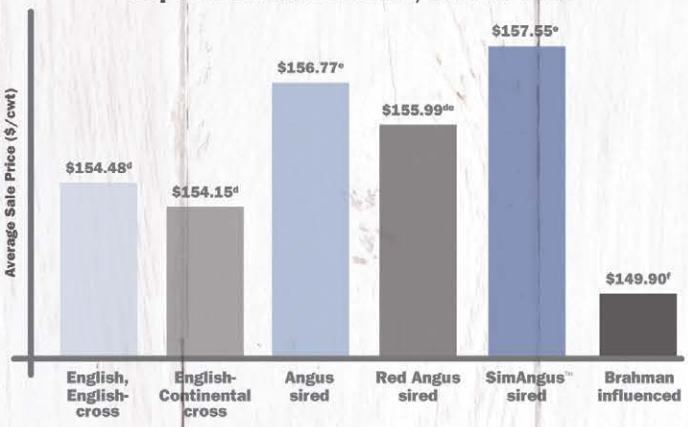

SimAngus™-sired steer calves sold through Superior Livestock Auction in summer 2020 earned **more at sale** time than all other calves.[ab]

It's no wonder the percentage of **SimAngus**™ calves marketed through the industry's largest video auction has grown **eightfold** since 2010.

Want low-risk, high-potential calves with earning potential?

STAND STRONG SIMMENTAL

406-587-4531 • simmental.org

[a] For lots of 50 head or more. [b] Kansas State University, December 2020, Superior Livestock Auction data analysis of 3,280 lots, 394,900 head of beef calves marketed during summer 2020. (P<.0001)
[c] Lots that qualified for breed-related programs were excluded from the model due to potential confounding effects with sire breed analysis and, for many, few lots in the data.
[d, e, f] Means without a common superscript differ (P<0.05) Lots of calves in breed-identified groups were sired by bulls from the respective breeds and out of dams with no Brahman influence.

JC8105N || Sells as Lot 10.

FORTUNE TELLER X 18E FLUSH

Full brothers to our 2024 high-selling bull, JC Fortunate. These bulls are big-bodied, sound-footed, and have always been high on the list of visitors at the ranch. The mating offers an immense amount of predictability and will increase both maternal and terminal traits.

SOUTHERN FORTUNE TELLER || Sire of Lots 10-12.

J-C SIMMENTALS

10 3/4 SM 1/4 AN **JC8105N**

BB || PP DOB: 1/23/2025 ASA# 4510305

½GGP

SIRE: LEACHMAN PROPHET J030Z / **SOUTHERN FORTUNE TELLER** / GW MISS PREM BEEF 246Z

DAM: HOOK`S BEACON 56B / **HOOK`S EVITA 18E** / HOOK`S YUMA 49Y

CE	BW	WW	YW	ADG	MCE	MILK	MWW	STAY
17.3	-4.6	80.6	127.6	0.29	10.5	31.2	71.4	18.7
10%	*3%*	*45%*	*40%*	*45%*	*10%*	*10%*	*20%*	*15%*

DOC	CW	YG	MARB	BF	REA	API	TI
15.0	44.0	-0.29	0.94	-0.044	1.00	188.8	105.0
25%	*35%*	*20%*	*3%*	*-*	*10%*	*2%*	*3%*

BW	84
BW RATIO	ET
ADJ. WW	735
WW RATIO	ET
ADJ. YW	1287
YW RATIO	ET

G+

JC207N || Sells as Lot 11.

HOOK`S EVITA 18E || Dam of Lots 10-12.

11 — J-C SIMMENTALS — JC207N

3/4 SM 1/4 AN | BB || PP | DOB: 1/28/2025 | ASA# 4510310

½GGP

SIRE: LEACHMAN PROPHET J030Z / **SOUTHERN FORTUNE TELLER** / GW MISS PREM BEEF 246Z

DAM: HOOK`S BEACON 56B / **HOOK`S EVITA 18E** / HOOK`S YUMA 49Y

CE	BW	WW	YW	ADG	MCE	MILK	MWW	STAY
14.8	-2.0	89.0	139.2	0.31	8.7	31.2	75.6	15.6
25%	20%	20%	20%	30%	25%	10%	10%	45%

DOC	CW	YG	MARB	BF	REA	API	TI
14.6	57.2	-0.34	0.55	-0.061	1.20	156.9	97.2
25%	10%	15%	30%	-	2%	20%	10%

BW	94
BW RATIO	ET
ADJ. WW	777
WW RATIO	ET
ADJ. YW	1288
YW RATIO	ET

12 — J-C SIMMENTALS — JC1401N

3/4 SM 1/4 AN | BB || PP | DOB: 1/28/2025 | ASA# 4510309

½GGP

SIRE: LEACHMAN PROPHET J030Z / **SOUTHERN FORTUNE TELLER** / GW MISS PREM BEEF 246Z

DAM: HOOK`S BEACON 56B / **HOOK`S EVITA 18E** / HOOK`S YUMA 49Y

CE	BW	WW	YW	ADG	MCE	MILK	MWW	STAY
10.5	-1.5	87.8	141.0	0.33	9.3	31.2	75.0	16.9
65%	30%	25%	20%	20%	20%	10%	10%	35%

DOC	CW	YG	MARB	BF	REA	API	TI
16.2	62.4	-0.41	0.78	-0.079	1.36	166.4	101.7
15%	10%	3%	10%	-	1%	10%	5%

BW	84
BW RATIO	ET
ADJ. WW	684
WW RATIO	ET
ADJ. YW	1296
YW RATIO	ET

JC893N || Sells as Lot 13.

LBRS GENESIS G69 ||
Sire of Lots 13-14.

GENESIS X 269K FLUSH

Tying two of industry greats into one pedigree is what the Genesis sons offer out of the Essential 269K donor dam. The bulls are larger outlined and will offer incredible growth, and will sire cattle that will create premiums. Predictability of quality and removing risks are what these two herd sires represent!

JC MS ESSENTIAL 94F 269K || Dam of Lots 13-14.

13

J-C SIMMENTALS

PB SM **JC893N**

BB || PP DOB: 2/3/2025 ASA# 4510335

½GGP

SIRE: WS PROCLAMATION E202 / **LBRS GENESIS G69** / LBR DIANA D69

DAM: GIBBS 9114G ESSENTIAL / **JC MS ESSENTIAL 94F 269K** / HOOK`S FANTASIA 94F

CE	BW	WW	YW	ADG	MCE	MILK	MWW	STAY
15.0	-1.2	97.2	149.9	0.33	7.7	30.4	79.0	19.0
10%	15%	10%	10%	15%	20%	15%	3%	20%

DOC	CW	YG	MARB	BF	REA	API	TI
17.9	55.3	-0.15	0.68	-0.004	1.04	185.5	108.5
3%	5%	99%	4%	-	25%	2%	1%

BW	94
BW RATIO	ET
ADJ. WW	748
WW RATIO	ET
ADJ. YW	1331
YW RATIO	ET

14

J-C SIMMENTALS

PB SM **JC719N**

BB || PP DOB: 2/3/2025 ASA# 4510332

½GGP

SIRE: WS PROCLAMATION E202 / **LBRS GENESIS G69** / LBR DIANA D69

DAM: GIBBS 9114G ESSENTIAL / **JC MS ESSENTIAL 94F 269K** / HOOK`S FANTASIA 94F

CE	BW	WW	YW	ADG	MCE	MILK	MWW	STAY
10.3	-1.0	95.8	145.3	0.31	7.4	30.4	78.2	18.4
45%	20%	10%	15%	20%	25%	15%	4%	25%

DOC	CW	YG	MARB	BF	REA	API	TI
17.9	55.2	-0.23	0.56	-0.011	1.21	170.5	103.9
3%	5%	90%	10%	-	10%	10%	3%

BW	93
BW RATIO	ET
ADJ. WW	692
WW RATIO	ET
ADJ. YW	1253
YW RATIO	ET

GVF011N || Sells as Lot 15.

KBHR DEBUTANTE H113 ||
Dam of Lots 15-16.

GOLD X DEBUTANTE FLUSH

Green Valley sourced some embryos from the Keller program, and the Gold sons will be on your short list for sale day. The mating produced a pair of herd bull candidates who are heifer safe and highly maternal. These calving ease bulls will create the females who will make an impact and leave the caliber of replacement who will keep you in business for years to come.

GVF209N || Sells as Lot 16.

15 — GREEN VALLEY FARM — GVF011N

PB SM

BB || PP — DOB: 2/9/2025 — ASA# 4516775

½GGP

SIRE: TJ GOLD 274G — HOOK`S EAGLE 6E / TJ 12C

DAM: KBHR DEBUTANTE H113 — WS PROCLAMATION E202 / BAR CK MS X38 106Z

CE	BW	WW	YW	ADG	MCE	MILK	MWW	STAY
13.0	-2.5	72.8	111.6	0.24	9.1	22.2	58.5	17.9
20%	5%	80%	70%	60%	10%	60%	75%	30%

DOC	CW	YG	MARB	BF	REA	API	TI
10.3	28.7	-0.31	0.85	-0.046	0.87	182.8	99.0
70%	70%	70%	2%	-	55%	3%	10%

BW	92
BW RATIO	ET
ADJ. WW	751
WW RATIO	ET
ADJ. YW	1099
YW RATIO	ET

16 — GREEN VALLEY FARM — GVF209N

PB SM

BB || PP — DOB: 2/1/2025 — ASA# 4516778

½GGP

SIRE: TJ GOLD 274G — HOOK`S EAGLE 6E / TJ 12C

DAM: KBHR DEBUTANTE H113 — WS PROCLAMATION E202 / BAR CK MS X38 106Z

CE	BW	WW	YW	ADG	MCE	MILK	MWW	STAY
16.8	-6.5	65.1	95.8	0.19	10.8	22.2	54.6	22.4
5%	1%	95%	95%	90%	2%	60%	90%	3%

DOC	CW	YG	MARB	BF	REA	API	TI
8.5	10.9	-0.15	0.91	-0.011	0.41	202.6	100.1
85%	99%	99%	1%	-	99%	1%	10%

BW	75
BW RATIO	ET
ADJ. WW	707
WW RATIO	ET
ADJ. YW	1068
YW RATIO	ET

SLN240N || Sells as Lot 17.

HOOK`S GALILEO 210G || Sire of Lots 17-18.

GALILEO X HEATHER FLUSH

Breed leading indexes and value is what the Galileo X Heather sons bring to the table. The flush is headlined by 240N bull, who is one of the highest-indexing bulls in the IGS database. These bulls will be wonderful for virgin heifers while providing the marbling genetics to create big premiums at the packing plant.

HA HEATHER 022H || Dam of Lots 17-18.

17 — SALINAS FARMS SLN240N

PB SM

BB || PP — DOB: 1/30/2025 — ASA# 4547852

½GGP

SIRE: HOOK`S GALILEO 210G — BRIDLE BIT ECLIPSE E744 / HOOK`S EVITA 18E

DAM: HA HEATHER 022H — WS PROCLAMATION E202 / HA FINESSE 801F

CE	BW	WW	YW	ADG	MCE	MILK	MWW	STAY
19.7	-3.4	84.1	125.8	0.26	12.6	32.5	74.5	22.4
2%	3%	35%	40%	45%	1%	10%	10%	3%

DOC	CW	YG	MARB	BF	REA	API	TI
17.3	40.3	-0.05	1.18	0.001	0.57	223.0	115.6
4%	30%	99%	1%	-	99%	1%	1%

BW	77
BW RATIO	ET
ADJ. WW	548
WW RATIO	ET
ADJ. YW	1056
YW RATIO	ET

18 — SALINAS FARMS SLN8062N

PB SM

BB || PP — DOB: 2/7/2025 — ASA# 4547870

½GGP

SIRE: HOOK`S GALILEO 210G — BRIDLE BIT ECLIPSE E744 / HOOK`S EVITA 18E

DAM: HA HEATHER 022H — WS PROCLAMATION E202 / HA FINESSE 801F

CE	BW	WW	YW	ADG	MCE	MILK	MWW	STAY
13.8	-1.8	79.3	115.3	0.23	10.7	32.5	72.1	19.8
20%	10%	55%	60%	65%	2%	10%	20%	15%

DOC	CW	YG	MARB	BF	REA	API	TI
13.5	41.4	-0.11	0.93	-0.021	0.59	191.2	103.9
30%	30%	99%	1%	-	95%	2%	3%

BW	77
BW RATIO	ET
ADJ. WW	561
WW RATIO	ET
ADJ. YW	1011
YW RATIO	ET

19

S/D SIMMENTALS

S-D812N

PB SM

BB || PP | DOB: 2/7/2025 | ASA# 4505157

½GGP

SIRE: HOOK`S EAGLE 6E
- HOOK`S BLACK HAWK 50B
- HOOK`S CRYSTAL 1C

DAM: HOOK`S JUNE 24J
- LBRS GENESIS G69
- HOOK`S FANTASIA 94F

CE	BW	WW	YW	ADG	MCE	MILK	MWW	STAY
15.6	-3.4	83.7	128.8	0.28	7.9	24.5	66.3	20.6
10%	3%	35%	35%	35%	20%	45%	40%	10%

DOC	CW	YG	MARB	BF	REA	API	TI
16.5	28.4	-0.31	0.80	-0.048	0.84	195.5	106.3
10%	70%	70%	2%	-	60%	1%	2%

BW	70
BW RATIO	ET
ADJ. WW	596
WW RATIO	ET
ADJ. YW	1136
YW RATIO	ET

S-D812N || Sells as Lot 19.

20

S/D SIMMENTALS

S-D236N

PB SM

BB || PP | DOB: 2/7/2025 | ASA# 4505127

½GGP

SIRE: HOOK`S EAGLE 6E
- HOOK`S BLACK HAWK 50B
- HOOK`S CRYSTAL 1C

DAM: HOOK`S JUNE 24J
- LBRS GENESIS G69
- HOOK`S FANTASIA 94F

CE	BW	WW	YW	ADG	MCE	MILK	MWW	STAY
10.7	-0.8	104.0	166.1	0.39	6.6	24.5	76.4	17.9
45%	20%	2%	2%	2%	40%	45%	10%	30%

DOC	CW	YG	MARB	BF	REA	API	TI
15.4	50.3	-0.38	0.41	-0.055	1.27	167.0	105.5
15%	10%	45%	20%	-	3%	10%	2%

BW	82
BW RATIO	ET
ADJ. WW	689
WW RATIO	ET
ADJ. YW	1274
YW RATIO	ET

S-D236N || Sells as Lot 20.

21

S/D SIMMENTALS

S-D819N

PB SM

BB || PP | DOB: 2/13/2025 | ASA# 4505159

½GGP

SIRE: HOOK`S EAGLE 6E
- HOOK`S BLACK HAWK 50B
- HOOK`S CRYSTAL 1C

DAM: HOOK`S JUNE 24J
- LBRS GENESIS G69
- HOOK`S FANTASIA 94F

CE	BW	WW	YW	ADG	MCE	MILK	MWW	STAY
4.9	2.5	104.0	160.4	0.35	4.5	24.5	76.4	21.1
95%	75%	2%	3%	10%	75%	45%	10%	5%

DOC	CW	YG	MARB	BF	REA	API	TI
15.5	57.0	-0.38	0.68	-0.067	1.28	174.1	107.0
15%	4%	45%	4%	-	3%	10%	2%

BW	96
BW RATIO	ET
ADJ. WW	682
WW RATIO	ET
ADJ. YW	1199
YW RATIO	ET

HOOK`S EAGLE 6E || Sire of Lots 19-21.

EAGLE X 24J

Absolute powerhouses are what you find in the Eagle X 24J sons. The bulls are big-backed, stout-hipped, and big-ripped. We love the extra dimension and width the bulls have to offer, and they will be one of the most popular flushes on sale day.

JC129N || Sells as Lot 22.

22

J-C SIMMENTALS

JC129N

3/4 SM 1/4 AN

BB || PP | DOB: 2/26/2025 | ASA# 4510415

½GGP

SIRE: KBHR REVOLUTION H071 / **KBHR SCREENSHOT K167** / KBHR DEBUTANTE H113

DAM: SOUTHERN FORTUNE TELLER / **JC MS MAYHAYLEY 109J** / TJ 8T

CE	BW	WW	YW	ADG	MCE	MILK	MWW	STAY
7.9	1.6	106.7	171.5	0.41	5.5	32.1	85.4	18.2
85%	80%	1%	1%	2%	80%	4%	1%	20%

DOC	CW	YG	MARB	BF	REA	API	TI
14.6	78.1	-0.12	0.68	-0.037	0.96	160.9	105.3
25%	1%	70%	15%	-	15%	15%	2%

BW	92
BW RATIO	ET
ADJ. WW	738
WW RATIO	ET
ADJ. YW	1388
YW RATIO	ET

JC MS MAYHAYLEY 109J || Dam of Lots 22-24.

23

SALINAS FARMS

SLN79N

3/4 SM 1/4 AN

BB || PP | DOB: 1/29/2025 | ASA# 4547869

½GGP

SIRE: KBHR REVOLUTION H071 / **KBHR SCREENSHOT K167** / KBHR DEBUTANTE H113

DAM: SOUTHERN FORTUNE TELLER / **JC MS MAYHAYLEY 109J** / TJ 8T

CE	BW	WW	YW	ADG	MCE	MILK	MWW	STAY
6.5	-0.1	99.6	160.1	0.38	4.2	32.1	81.8	16.3
95%	50%	4%	4%	10%	90%	4%	2%	40%

DOC	CW	YG	MARB	BF	REA	API	TI
15.7	77.1	-0.10	0.86	-0.034	0.91	164.5	106.8
15%	1%	75%	5%	-	20%	15%	2%

BW	86
BW RATIO	ET
ADJ. WW	600
WW RATIO	ET
ADJ. YW	1118
YW RATIO	ET

KBHR SCREENSHOT K167 || Sire of Lots 22-24.

24

SALINAS FARMS

SLN756N

3/4 SM 1/4 AN

BB || PP | DOB: 1/31/2025 | ASA# 4547867

½GGP

SIRE: KBHR REVOLUTION H071 / **KBHR SCREENSHOT K167** / KBHR DEBUTANTE H113

DAM: SOUTHERN FORTUNE TELLER / **JC MS MAYHAYLEY 109J** / TJ 8T

CE	BW	WW	YW	ADG	MCE	MILK	MWW	STAY
12.1	-0.4	100.4	158.7	0.36	6.5	32.1	82.2	23.3
45%	45%	4%	4%	10%	60%	4%	1%	1%

DOC	CW	YG	MARB	BF	REA	API	TI
18.3	51.9	-0.18	0.73	-0.045	0.77	179.8	105.7
3%	20%	55%	15%	-	40%	3%	2%

BW	85
BW RATIO	ET
ADJ. WW	605
WW RATIO	ET
ADJ. YW	1206
YW RATIO	ET

SCREENSHOT X 109J

109J is surfacing as one of the most productive females the Simmental business has to offer. The bulls in her Screenshot flush represent true power. Top-end terminal traits and great type are what these trio of herd bulls bring to the table.

25

S/D SIMMENTALS

S-D712N

1/2 SM 1/2 AN

BB || PP | DOB: 2/8/2025 | ASA# 4505155

½GGP

SIRE: G A R MOMENTUM / **G A R TRANSCENDENT** / G A R PROPHET 2685

DAM: LBRS GENESIS G69 / **HOOK`S JEWEL 10J** / HOOK`S FANTASIA 94F

CE	BW	WW	YW	ADG	MCE	MILK	MWW	STAY
16.1	-1.3	87.6	145.2	0.36	9.7	29.1	72.8	16.2
15%	30%	25%	15%	10%	15%	15%	15%	40%

DOC	CW	YG	MARB	BF	REA	API	TI
14.5	61.2	-0.14	1.42	-0.016	0.99	206.4	116.8
30%	10%	65%	1%	-	10%	1%	1%

BW	97
BW RATIO	ET
ADJ. WW	670
WW RATIO	ET
ADJ. YW	1217
YW RATIO	ET

S-D712N || Sells as Lot 25.

26

S/D SIMMENTALS

S-D904N

1/2 SM 1/2 AN

BB || PP | DOB: 2/7/2025 | ASA# 4505160

½GGP

SIRE: G A R MOMENTUM / **G A R TRANSCENDENT** / G A R PROPHET 2685

DAM: LBRS GENESIS G69 / **HOOK`S JEWEL 10J** / HOOK`S FANTASIA 94F

CE	BW	WW	YW	ADG	MCE	MILK	MWW	STAY
16.8	0.0	92.1	154.9	0.39	9.7	28.6	74.6	14.5
15%	55%	15%	10%	4%	15%	20%	10%	60%

DOC	CW	YG	MARB	BF	REA	API	TI
13.3	56.9	-0.15	1.17	-0.017	0.95	190.0	112.0
45%	15%	60%	1%	-	15%	2%	1%

BW	87
BW RATIO	ET
ADJ. WW	563
WW RATIO	ET
ADJ. YW	1167
YW RATIO	ET

JC SUPREME 51M || Full brother of Lot 26.

27

S/D SIMMENTALS

S-D013N

1/2 SM 1/2 AN

BB || PP | DOB: 2/4/2025 | ASA# 4505119

½GGP

SIRE: G A R MOMENTUM / **G A R TRANSCENDENT** / G A R PROPHET 2685

DAM: LBRS GENESIS G69 / **HOOK`S JEWEL 10J** / HOOK`S FANTASIA 94F

CE	BW	WW	YW	ADG	MCE	MILK	MWW	STAY
15.5	-0.5	98.8	166.4	0.42	9.0	29.1	78.4	17.5
20%	45%	5%	2%	2%	20%	15%	4%	30%

DOC	CW	YG	MARB	BF	REA	API	TI
14.5	51.2	-0.14	1.22	-0.032	0.72	201.0	117.9
30%	20%	65%	1%	-	45%	1%	1%

BW	80
BW RATIO	ET
ADJ. WW	686
WW RATIO	ET
ADJ. YW	1268
YW RATIO	ET

S-D013N || Sells as Lot 27.

TRANSCENDENT X 10J

Full brothers to our high-selling SimAngus bull in 2025 JC Supreme. These bulls are elite first-generation SimAngus bulls sired by the popular GAR Transcendent. Breed leading figures and head-turning type will make these bulls crowd favorites on sale day. They are backed by one of our best young females in our program 10J.

KBHR SCREENSHOT K167

High growth, stout, terminal bulls are the staples of the KBHR Screenshot sire group. These bulls are the answer for English-based cows to enhance end product goals and value. The bulls are loaded with added length and horsepower, and some of our favorites to look at in terms of type. We feel these brutes will be certain to be some of your favorites on sale day.

REFERENCE SIRE

KBHR SCREENSHOT K167

PB SM | BB || PP | DOB: 3/24/2022 | ASA# 4104285

SIRE: HHS MR 847D / **KBHR REVOLUTION H071** / WS MISS SUGAR C4

DAM: WS PROCLAMATION E202 / **KBHR DEBUTANTE H113** / BAR CK MS X38 106Z

CE	BW	WW	YW	ADG	MCE	MILK	MWW	STAY
5.4	2.7	117.1	183.3	0.41	3.4	24.9	83.4	19
90%	80%	1%	1%	1%	90%	40%	1%	20%

DOC	CW	YG	MARB	BF	REA	API	TI
15.3	68.6	-0.2	0.89	-0.064	0.88	186.2	119.3
15%	1%	95%	1%	-	55%	2%	1%

JC610N || Sells as Lot 28.

28

J-C SIMMENTALS

JC610N

3/4 SM 1/4 AN | BB || PP | DOB: 1/30/2025 | ASA# 4510318

GGP

SIRE: KBHR REVOLUTION H071 / **KBHR SCREENSHOT K167** / KBHR DEBUTANTE H113

DAM: IR ZEUS A718 / **JC MS ZEUS 610D** / TRINITY MIDNIGHT F1 3237

CE	BW	WW	YW	ADG	MCE	MILK	MWW	STAY
14.4	-1.7	92.9	152.1	0.37	8.8	23.4	69.8	16.7
25%	25%	15%	10%	10%	25%	60%	25%	35%

DOC	CW	YG	MARB	BF	REA	API	TI
12.9	64.7	-0.03	0.74	-0.013	0.70	169.6	102.1
50%	4%	90%	15%	-	50%	10%	4%

BW	69
BW RATIO	79
ADJ. WW	769
WW RATIO	110
ADJ. YW	1326
YW RATIO	108

29

J-C SIMMENTALS

JC218N

3/4 SM 1/4 AN

BB || PP | DOB: 1/31/2025 | ASA# 4510323

½GGP

SIRE: KBHR REVOLUTION H071 / **KBHR SCREENSHOT K167** / KBHR DEBUTANTE H113

DAM: BRIDLE BIT ECLIPSE E744 / **HOOK`S HAVRE 218H** / HOOK`S CHARISMA 103C

CE	BW	WW	YW	ADG	MCE	MILK	MWW	STAY
13.5	-1.9	94.1	152.4	0.36	8.0	29.7	76.7	18.0
35%	25%	10%	10%	10%	35%	15%	5%	25%

DOC	CW	YG	MARB	BF	REA	API	TI
10.8	52.6	-0.09	0.61	-0.041	0.51	164.8	100.4
80%	20%	80%	25%	-	80%	15%	10%

BW	84
BW RATIO	97
ADJ. WW	751
WW RATIO	107
ADJ. YW	1351
YW RATIO	110

JC218N || Sells as Lot 29.

30

J-C SIMMENTALS

JC2006N

PB SM

BB || PP | DOB: 3/9/2025 | ASA# 4510460

½GGP

SIRE: KBHR REVOLUTION H071 / **KBHR SCREENSHOT K167** / KBHR DEBUTANTE H113

DAM: CLRS GUARDIAN 317G / **ADV MS GUARDIAN K2006** / ADV MS ADMIRAL H0054

CE	BW	WW	YW	ADG	MCE	MILK	MWW	STAY
10.0	0.1	105.9	163.3	0.36	5.8	20.9	73.7	21.6
50%	30%	2%	2%	5%	50%	70%	15%	4%

DOC	CW	YG	MARB	BF	REA	API	TI
13.6	50.8	-0.18	0.77	-0.010	1.03	190.4	112.9
30%	10%	99%	2%	-	25%	2%	1%

BW	97
BW RATIO	112
ADJ. WW	688
WW RATIO	98
ADJ. YW	1294
YW RATIO	105

JC2006N || Sells as Lot 30.

31

J-C SIMMENTALS

JC210N

PB SM

BB || PP | DOB: 3/2/2025 | ASA# 4510441

½GGP

SIRE: KBHR REVOLUTION H071 / **KBHR SCREENSHOT K167** / KBHR DEBUTANTE H113

DAM: HOOK`S FREEDOM 45F / **JC MS FREEDOM 734E 210K** / JC MS A336 ZEUS 734E

CE	BW	WW	YW	ADG	MCE	MILK	MWW	STAY
10.2	-1.0	95.3	144.8	0.31	7.7	25.7	73.3	21.6
50%	20%	10%	15%	20%	20%	35%	15%	4%

DOC	CW	YG	MARB	BF	REA	API	TI
13.8	49.7	-0.20	0.64	-0.050	0.75	181.1	105.1
30%	15%	95%	5%	-	80%	3%	3%

BW	93
BW RATIO	107
ADJ. WW	760
WW RATIO	105
ADJ. YW	1231
YW RATIO	101

JC210N || Sells as Lot 31.

John and Connie's newest grandbaby, Stella Jo

32 — GREEN VALLEY FARM — GVF212N

PB SM | BB || PP | DOB: 3/1/2025 | ASA# 4516780

GGP

SIRE: KBHR REVOLUTION H071 / **KBHR SCREENSHOT K167** / KBHR DEBUTANTE H113

DAM: JC ROADHOUSE 468G / **GVF MISS ROADHOUSE 212K** / JC376A

CE	BW	WW	YW	ADG	MCE	MILK	MWW	STAY
3.4	3.2	96.0	149.4	0.33	4.3	23.6	71.5	16.5
99%	85%	10%	10%	15%	80%	50%	20%	40%

DOC	CW	YG	MARB	BF	REA	API	TI
10.7	51.5	-0.23	0.68	-0.066	0.74	157.6	100.2
65%	10%	90%	4%	-	80%	20%	10%

BW	96
BW RATIO	110
ADJ. WW	741
WW RATIO	104
ADJ. YW	1178
YW RATIO	99

33 — J-C SIMMENTALS — JC183N

3/4 SM 1/4 AN | BB || PP | DOB: 2/11/2025 | ASA# 4510357

GGP

SIRE: KBHR REVOLUTION H071 / **KBHR SCREENSHOT K167** / KBHR DEBUTANTE H113

DAM: SOUTHERN 1296F / **JC MS 1296F 906G 183J** / JC MS SPARTAN 682D 906G

CE	BW	WW	YW	ADG	MCE	MILK	MWW	STAY
7.9	1.6	104.7	162.5	0.36	4.7	23.5	75.7	19.4
85%	80%	2%	3%	10%	85%	55%	10%	15%

DOC	CW	YG	MARB	BF	REA	API	TI
15.4	60.0	-0.05	0.95	-0.016	0.69	175.6	109.1
20%	10%	85%	3%	-	55%	5%	1%

BW	95
BW RATIO	109
ADJ. WW	747
WW RATIO	103
ADJ. YW	1229
YW RATIO	101

34 — J-C SIMMENTALS — JC123N

5/8 SM 3/8 AN | BB || PP | DOB: 3/10/2025 | ASA# 4510462

GGP

SIRE: KBHR REVOLUTION H071 / **KBHR SCREENSHOT K167** / KBHR DEBUTANTE H113

DAM: G A R DRIVE / **JC MS DRIVE 8117F 123J** / JC MS DIPLOMAT D114 8117F

CE	BW	WW	YW	ADG	MCE	MILK	MWW	STAY
11.4	-1.3	89.6	140.2	0.32	7.0	23.0	67.7	17.5
55%	30%	20%	20%	25%	55%	60%	30%	30%

DOC	CW	YG	MARB	BF	REA	API	TI
11.4	59.1	-0.14	0.70	-0.033	0.82	162.2	98.1
70%	10%	65%	15%	-	30%	15%	10%

BW	86
BW RATIO	99
ADJ. WW	643
WW RATIO	92
ADJ. YW	1225
YW RATIO	100

35 — J-C SIMMENTALS — JC2110N

3/4 SM 1/4 AN | BB || PP | DOB: 3/1/2025 | ASA# 4510432

GGP

SIRE: KBHR REVOLUTION H071 / **KBHR SCREENSHOT K167** / KBHR DEBUTANTE H113

DAM: JC MR FIVE STAR 532G / **JC MS FIVE STAR 936G 2110K** / JC MS SPARTAN 631D 936G

CE	BW	WW	YW	ADG	MCE	MILK	MWW	STAY
12.4	-1.9	80.6	125.9	0.28	6.9	22.5	62.7	20.3
45%	25%	45%	45%	50%	55%	65%	55%	10%

DOC	CW	YG	MARB	BF	REA	API	TI
15.5	29.8	-0.12	0.90	-0.022	0.49	177.6	98.5
20%	75%	70%	4%	-	85%	4%	10%

BW	87
BW RATIO	100
ADJ. WW	680
WW RATIO	94
ADJ. YW	1131
YW RATIO	93

36 — J-C SIMMENTALS — JC906N

3/4 SM 1/4 AN | BB || PP | DOB: 2/2/2025 | ASA# 4510329

GGP

SIRE: KBHR REVOLUTION H071 / **KBHR SCREENSHOT K167** / KBHR DEBUTANTE H113

DAM: CCR SPARTAN 9124A / **JC MS SPARTAN 682D 906G** / JC AY MS FORCE 682D

CE	BW	WW	YW	ADG	MCE	MILK	MWW	STAY
11.0	-0.6	83.8	129.9	0.29	7.4	17.7	59.5	20.4
55%	45%	35%	35%	45%	45%	95%	70%	10%

DOC	CW	YG	MARB	BF	REA	API	TI
17.5	37.4	-0.15	0.92	-0.031	0.60	175.8	98.7
5%	55%	60%	4%	-	70%	5%	10%

BW	85
BW RATIO	98
ADJ. WW	605
WW RATIO	84
ADJ. YW	1172
YW RATIO	96

CLRS KING JAMES 616K

We are thrilled with the results King James did for our program. He is surfacing as the next great purebred bull in our industry. The bulls offer strong genetic value and great type. The bulls are brutes in terms of width and dimension and will be admired for their foot structure and scrotal size.

REFERENCE SIRE

PB SM **CLRS KING JAMES 616K**

BB || PP DOB: 1/24/2022 ASA# 4031931

SIRE: WS PROCLAMATION E202
LBRS GENESIS G69
LBR DIANA D69

DAM: GW-WBF SUBSTANCE 820Y
CLRS DORA 616D
CLRS ALWAYS XCELLENT

CE	BW	WW	YW	ADG	MCE	MILK	MWW	STAY
9.8	0.8	101.1	162.3	0.38	5.2	21.7	72.2	18.9
55%	45%	4%	2%	3%	65%	65%	20%	20%

DOC	CW	YG	MARB	BF	REA	API	TI
14	65.3	-0.15	0.7	-0.031	0.95	178.9	107.8
25%	2%	99%	4%	-	40%	4%	2%

37

J-C SIMMENTALS

1/2 SM 1/2 AN **JC082N**

BB || PP DOB: 3/6/2025 ASA# 4510454

½GGP

SIRE: LBRS GENESIS G69
CLRS KING JAMES 616K
CLRS DORA 616D

DAM: MILL BRAE COMRADE 6184
JC MS COMRADE 8105 082H
MILL BRAE REM GLENDA 8105

CE	BW	WW	YW	ADG	MCE	MILK	MWW	STAY
10.8	0.9	93.4	163.6	0.44	6.6	26.1	73.3	15.7
60%	70%	10%	3%	1%	60%	35%	15%	45%

DOC	CW	YG	MARB	BF	REA	API	TI
10.7	55.2	0.02	0.70	-0.016	0.42	158.0	98.5
80%	15%	95%	15%	-	90%	20%	10%

BW	85
BW RATIO	98
ADJ. WW	811
WW RATIO	112
ADJ. YW	1432
YW RATIO	117

JC082N || Sells as Lot 37.

GVF001N || Sells as Lot 38.

38

GREEN VALLEY FARM

GVF001N

3/4 SM 1/4 AN

HB || PP | DOB: 3/1/2025 | ASA# 4516774

GGP

SIRE: LBRS GENESIS G69 / **CLRS KING JAMES 616K** / CLRS DORA 616D

DAM: SHSF FREIGHTLINER D10 / **GVF MISS FREIGHTLINER 001H** / GVF MS PREDESTINED 301A

CE	BW	WW	YW	ADG	MCE	MILK	MWW	STAY
9.7	1.5	96.9	155.0	0.36	5.2	19.9	68.3	15.7
70%	80%	10%	10%	10%	80%	85%	30%	45%

DOC	CW	YG	MARB	BF	REA	API	TI
14.6	55.5	-0.30	0.49	-0.066	1.02	144.4	94.4
25%	15%	20%	40%	-	10%	40%	15%

BW	79
BW RATIO	TW
ADJ. WW	667
WW RATIO	TW
ADJ. YW	1201
YW RATIO	TW

G+

GVF376N || Sells as Lot 39.

39

GREEN VALLEY FARM

GVF376N

3/4 SM 1/4 AN

BB || PP | DOB: 3/6/2025 | ASA# 4516785

GGP

SIRE: LBRS GENESIS G69 / **CLRS KING JAMES 616K** / CLRS DORA 616D

DAM: GW PREMIUM BEEF 019U / **JC376A** / NLC X10

CE	BW	WW	YW	ADG	MCE	MILK	MWW	STAY
9.4	1.9	96.8	152.7	0.35	4.2	19.5	67.8	18.0
75%	85%	10%	10%	15%	90%	85%	30%	25%

DOC	CW	YG	MARB	BF	REA	API	TI
14.5	52.7	-0.21	0.55	-0.059	0.74	150.4	94.8
30%	20%	45%	30%	-	45%	30%	15%

BW	98
BW RATIO	113
ADJ. WW	800
WW RATIO	112
ADJ. YW	1303
YW RATIO	110

G+ ATM

JC159N || Sells as Lot 40.

40

J-C SIMMENTALS

JC159N

PB SM

BB || PP | DOB: 3/24/2025 | ASA# 4510488

GGP

SIRE: LBRS GENESIS G69 / **CLRS KING JAMES 616K** / CLRS DORA 616D

DAM: TJ NEBRASKA 258G / **JC MS NEBRASKA A336 159J** / HRM MS TOP GRADE A336

CE	BW	WW	YW	ADG	MCE	MILK	MWW	STAY
11.8	-0.4	84.1	128.9	0.28	5.6	24.1	66.1	24.7
30%	25%	35%	35%	35%	55%	45%	40%	1%

DOC	CW	YG	MARB	BF	REA	API	TI
12.9	39.7	-0.22	0.65	-0.030	0.85	184.4	98.0
40%	35%	95%	5%	-	60%	3%	10%

BW	87
BW RATIO	100
ADJ. WW	688
WW RATIO	95
ADJ. YW	1150
YW RATIO	94

G+

41

J-C SIMMENTALS

JC004N

PB SM

BB || PP | DOB: 3/2/2025 | ASA# 4510438

½GGP

SIRE: LBRS GENESIS G69 / **CLRS KING JAMES 616K** / CLRS DORA 616D

DAM: HOOK`S BEACON 56B / **JC MS BEACON 803F 004H** / JC MS 652D PROSPECTOR 803F

CE	BW	WW	YW	ADG	MCE	MILK	MWW	STAY
12.8	-1.6	84.4	139.4	0.34	7.0	27.1	69.3	18.3
25%	10%	35%	20%	10%	30%	25%	25%	25%

DOC	CW	YG	MARB	BF	REA	API	TI
11.2	43.7	-0.14	0.58	-0.018	0.73	172.5	98.5
60%	25%	99%	10%	-	85%	10%	10%

BW	92
BW RATIO	106
ADJ. WW	783
WW RATIO	108
ADJ. YW	1321
YW RATIO	108

JC004N || Sells as Lot 41.

42

J-C SIMMENTALS

JC17N

PB SM

BB || PP | DOB: 2/22/2025 | ASA# 4510395

½GGP

SIRE: LBRS GENESIS G69 / **CLRS KING JAMES 616K** / CLRS DORA 616D

DAM: TJ FRANCHISE 451D / **HOOK`S HARPER 17H** / HOOK`S XTRAVAGANZA 7X

CE	BW	WW	YW	ADG	MCE	MILK	MWW	STAY
9.5	-0.2	86.7	135.1	0.30	5.4	22.4	65.6	15.9
55%	30%	30%	25%	25%	60%	60%	40%	50%

DOC	CW	YG	MARB	BF	REA	API	TI
16.2	48.0	-0.22	0.41	-0.035	0.92	151.6	92.9
10%	15%	95%	20%	-	45%	25%	20%

BW	90
BW RATIO	104
ADJ. WW	801
WW RATIO	111
ADJ. YW	1179
YW RATIO	97

JC17N || Sells as Lot 42.

43

GREEN VALLEY FARM

GVF140N

PB SM

HB || PP | DOB: 2/23/2025 | ASA# 4516776

½GGP

SIRE: LBRS GENESIS G69 / **CLRS KING JAMES 616K** / CLRS DORA 616D

DAM: BRIDLE BIT BEST MAN F839 / **GVF MISS BEST 140J** / GVF MISS S FORCE 214Y

CE	BW	WW	YW	ADG	MCE	MILK	MWW	STAY
15.7	-0.6	88.1	137.7	0.31	6.1	20.7	64.7	24.1
10%	20%	25%	20%	20%	45%	70%	45%	1%

DOC	CW	YG	MARB	BF	REA	API	TI
15.3	35.2	-0.26	0.49	-0.045	0.80	182.3	97.2
15%	45%	85%	15%	-	70%	3%	10%

BW	80
BW RATIO	92
ADJ. WW	708
WW RATIO	99
ADJ. YW	1222
YW RATIO	103

GVF140N || Sells as Lot 43.

44 — J-C SIMMENTALS JC120N

3/4 SM 1/4 AN

BB || PP — DOB: 2/6/2025 — ASA# 4510345

GGP

SIRE: LBRS GENESIS G69 / **CLRS KING JAMES 616K** / CLRS DORA 616D

DAM: JC MR TALON 403G / **JC MS TALON 937G 120J** / JC MS MARLBORO MAN 768E 937G

CE	BW	WW	YW	ADG	MCE	MILK	MWW	STAY
12.7	-2.2	87.3	139.9	0.33	8.1	24.1	67.7	19.7
40%	20%	25%	20%	20%	35%	50%	30%	10%

DOC	CW	YG	MARB	BF	REA	API	TI
13.8	55.8	-0.13	0.53	-0.020	0.85	160.5	94.2
35%	15%	70%	35%	-	25%	15%	15%

BW	82
BW RATIO	94
ADJ. WW	714
WW RATIO	102
ADJ. YW	1225
YW RATIO	100

45 — J-C SIMMENTALS JC65N

PB SM

BB || PP — DOB: 2/7/2025 — ASA# 4510349

GGP

SIRE: LBRS GENESIS G69 / **CLRS KING JAMES 616K** / CLRS DORA 616D

DAM: TJ GOLD 274G / **TJ GOLDEN GIRL 65K** / TJ 2D

CE	BW	WW	YW	ADG	MCE	MILK	MWW	STAY
13.4	-0.6	87.7	141.9	0.34	7.7	24.7	68.4	19.4
20%	20%	25%	15%	10%	20%	40%	30%	15%

DOC	CW	YG	MARB	BF	REA	API	TI
12.4	47.8	-0.14	0.70	-0.021	0.78	181.3	102.0
45%	15%	99%	4%	-	75%	3%	5%

BW	86
BW RATIO	99
ADJ. WW	701
WW RATIO	97
ADJ. YW	1181
YW RATIO	97

DVAuction

Broadcasting Real-Time Auctions

WATCH AND BID ONLINE FOR FREE

Visit www.DVAuction.com and Register. It's as easy as 1, 2, 3...

1. Create an account at www.DVAuction.com under the "create new account" tab.
2. Apply for bidding by clicking "apply for bidding" in the upper left corner of your screen, at least 24 hours prior to the auction.
3. Tune into the sale and make your purchases.

www.DVAuction.com

support@dvauction.com

402-316-5460 || 402-474-5557

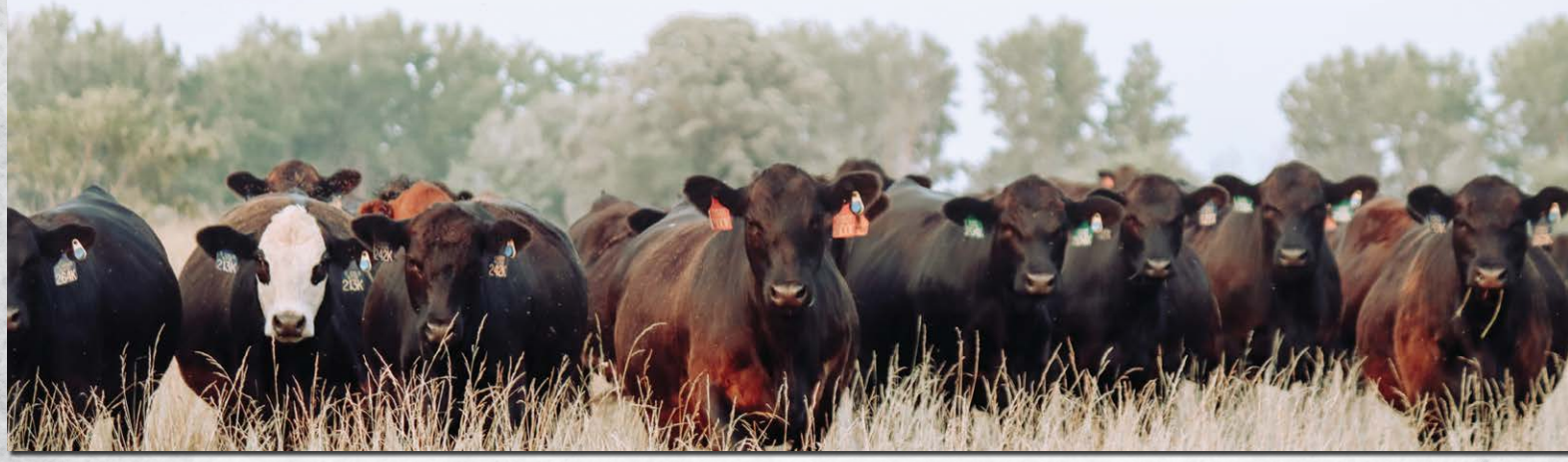

JC FORTUNATE J741L

Fortunate was our 2024 high-selling bull going to Glovers in Oklahoma. Fortunate is layered with highly predictable genetics that will enhance multiple traits. The bulls not only study with no holes in their genetic value but are also complete on foot. Multi-trait excellence with added dimension and mass will make Fortunate sons very popular sale day.

REFERENCE SIRE

3/4 SM 1/4 AN

JC FORTUNATE J741L

BB || PP DOB: 2/9/2023 ASA# 4192184

SIRE: LEACHMAN PROPHET J030Z
SOUTHERN FORTUNE TELLER
GW MISS PREM BEEF 246Z

DAM: HOOK`S BEACON 56B
HOOK`S EVITA 18E
HOOK`S YUMA 49Y

CE	BW	WW	YW	ADG	MCE	MILK	MWW	STAY
12.6	-1.8	92	151.6	0.37	8	31.2	77.1	17
40%	25%	15%	10%	10%	35%	10%	5%	30%

DOC	CW	YG	MARB	BF	REA	API	TI
15.1	63.1	-0.37	0.87	-0.066	1.34	176.8	107.1
20%	5%	10%	5%	-	1%	4%	2%

46

J-C SIMMENTALS

3/4 SM 1/4 AN

JC917N

BB || PP DOB: 1/29/2025 ASA# 4510313

½GGP

SIRE: SOUTHERN FORTUNE TELLER
JC FORTUNATE J741L
HOOK`S EVITA 18E

DAM: CCR COWBOY CUT 5048Z
J-J MS 8T COWGIRL 917G
TJ 8T

CE	BW	WW	YW	ADG	MCE	MILK	MWW	STAY
13.3	-1.4	90.3	146.0	0.35	8.8	31.1	76.2	22.2
35%	30%	15%	15%	15%	25%	10%	10%	2%

DOC	CW	YG	MARB	BF	REA	API	TI
17.5	47.2	-0.22	0.85	-0.035	0.91	184.0	104.2
5%	30%	40%	10%	-	20%	2%	3%

BW	86
BW RATIO	99
ADJ. WW	721
WW RATIO	103
ADJ. YW	1334
YW RATIO	109

JC917N || Sells as Lot 46.

GVF211N || Sells as Lot 47.

47

GREEN VALLEY FARM

GVF211N

3/4 SM 1/4 AN

BB || PP | DOB: 2/15/2025 | ASA# 4516779

GGP

SIRE: **JC FORTUNATE J741L**
SOUTHERN FORTUNE TELLER
HOOK`S EVITA 18E

DAM: **GVF MISS ROADHOUSE 211K**
JC ROADHOUSE 468G
GVF MISS MAJOR RIDE 921G

CE	BW	WW	YW	ADG	MCE	MILK	MWW	STAY
9.8	-0.8	82.9	131.1	0.30	6.4	24.4	65.8	17.4
70%	40%	35%	35%	40%	65%	50%	40%	30%

DOC	CW	YG	MARB	BF	REA	API	TI
14.7	55.8	-0.45	0.52	-0.075	1.40	148.4	90.5
25%	15%	2%	35%	-	1%	30%	25%

BW	90
BW RATIO	104
ADJ. WW	669
WW RATIO	94
ADJ. YW	1169
YW RATIO	99

S-D122N || Sells as Lot 48.

48

S/D SIMMENTALS

S-D122N

5/8 SM 3/8 AN

BB || PP | DOB: 2/24/2025 | ASA# 4505124

GGP

SIRE: **JC FORTUNATE J741L**
SOUTHERN FORTUNE TELLER
HOOK`S EVITA 18E

DAM: **S-D MS EAGLE 122J**
HOOK`S EAGLE 6E
JC MS ENT. 570C

CE	BW	WW	YW	ADG	MCE	MILK	MWW	STAY
17.9	-3.9	71.7	116.1	0.28	9.5	27.6	63.5	20.3
10%	10%	75%	65%	50%	15%	25%	50%	10%

DOC	CW	YG	MARB	BF	REA	API	TI
13.8	13.5	-0.30	0.65	-0.035	0.74	172.7	91.6
35%	99%	20%	20%	-	45%	10%	25%

BW	82
BW RATIO	96
ADJ. WW	580
WW RATIO	92
ADJ. YW	1017
YW RATIO	91

S-D128N || Sells as Lot 49.

49

S/D SIMMENTALS

S-D128N

5/8 SM 3/8 AN

BB || PP | DOB: 2/25/2025 | ASA# 4505125

GGP

SIRE: **JC FORTUNATE J741L**
SOUTHERN FORTUNE TELLER
HOOK`S EVITA 18E

DAM: **S-D MS MATERNAL 128J**
JC MR MATERNAL 28F
S-D MS HIGH ROAD 911G

CE	BW	WW	YW	ADG	MCE	MILK	MWW	STAY
11.9	-3.3	77.8	123.6	0.29	5.4	28.4	67.2	20.3
50%	10%	55%	50%	45%	80%	20%	35%	10%

DOC	CW	YG	MARB	BF	REA	API	TI
15.5	47.7	-0.26	0.89	-0.031	1.06	178.3	99.3
20%	30%	30%	4%	-	10%	4%	10%

BW	94
BW RATIO	110
ADJ. WW	659
WW RATIO	105
ADJ. YW	1188
YW RATIO	106

50

SALINAS FARMS

SLN148N

3/4 SM 1/4 AN

BB || PP | DOB: 2/3/2025 | ASA# 4547849

½GGP

SIRE: SOUTHERN FORTUNE TELLER
JC FORTUNATE J741L
HOOK`S EVITA 18E

DAM: KBHR HIGH ROAD E283
SLN MISS 943G HIGH ROAD 148J
SLN MISS 8T MAKERS MARK 943G

CE	BW	WW	YW	ADG	MCE	MILK	MWW	STAY
14.4	-2.9	81.7	133.1	0.32	7.7	31.1	71.9	15.8
25%	15%	40%	30%	25%	40%	10%	15%	45%

DOC	CW	YG	MARB	BF	REA	API	TI
14.2	39.0	-0.22	0.61	-0.026	0.87	158.9	95.1
30%	50%	40%	25%	-	25%	20%	15%

BW	85
BW RATIO	103
ADJ. WW	644
WW RATIO	112
ADJ. YW	1129
YW RATIO	103

SLN148N || Sells as Lot 50.

51

J-C SIMMENTALS

JC2524N

5/8 SM 3/8 AN

BB || PP | DOB: 2/20/2025 | ASA# 4510382

½GGP

SIRE: SOUTHERN FORTUNE TELLER
JC FORTUNATE J741L
HOOK`S EVITA 18E

DAM: JC MR TALON 403G
ADV MS TALON K2524
ADV MS SURE FIRE F8504

CE	BW	WW	YW	ADG	MCE	MILK	MWW	STAY
16.5	-2.6	87.2	145.9	0.37	9.0	28.5	71.9	19.8
15%	15%	25%	15%	10%	20%	20%	15%	10%

DOC	CW	YG	MARB	BF	REA	API	TI
15.9	54.5	-0.36	0.57	-0.049	1.31	171.2	98.1
15%	15%	10%	30%	-	1%	10%	10%

BW	78
BW RATIO	90
ADJ. WW	662
WW RATIO	95
ADJ. YW	1362
YW RATIO	111

52

GREEN VALLEY FARM

GVF214N

5/8 SM 3/8 AN

BB || PP | DOB: 2/2/2025 | ASA# 4516781

½GGP

SIRE: SOUTHERN FORTUNE TELLER
JC FORTUNATE J741L
HOOK`S EVITA 18E

DAM: HOOK`S EAGLE 6E
GVF MISS EAGLE 214K
GVF MISS SELMA 119C

CE	BW	WW	YW	ADG	MCE	MILK	MWW	STAY
16.7	-4.3	79.2	121.0	0.26	9.1	25.0	64.5	19.6
15%	4%	50%	55%	65%	20%	45%	45%	10%

DOC	CW	YG	MARB	BF	REA	API	TI
15.1	44.9	-0.37	0.82	-0.041	1.29	181.8	100.2
20%	35%	10%	10%	-	1%	3%	10%

BW	76
BW RATIO	87
ADJ. WW	652
WW RATIO	91
ADJ. YW	1057
YW RATIO	89

Heterosis

by Marty Ropp

Years of research and industry proofs stand unchallenged. Crossbred calves simply weigh more and crossbred commercial cows are absolutely more productive and profitable than straightbred commercial cows. End of story! In fact, the economic advantages are so large, one could argue that anyone discouraging commercial herds from using planned crossbreeding is just not interested in their profits or sustainability.

Historically, the promotion of crossbreeding has focused on the simple direct effects of individual heterosis. This is because those improvements are immediate, easy to see and impressive, often resulting in increased weaning weights of 4 to 5%. That translates in a 15 to 35 more pounds of calf weaned next year compared to this year, just with your first cross on straightbred cows. Far greater economic impacts of crossbreeding however are realized in the added profit produced by crossbred commercial cowherds designed with a plan for profit. "Plan" is the key. Just like in all facets of the commercial cow calf business, poor decisions in crossbreeding programs for breed, source or individuals are not acceptable, especially today with better information available and more value at stake.

So, how much more valuable is a crossbred commercial female vs. one that is not? Research repeatedly shows a lifetime production increase for crossbred females of between 20 to 25% because of greater fertility, longevity and improved maternal environment. Hundreds of publications have demonstrated this advantage dating back to the 70's and there is literally no research that dispute these results. Simply put, if an average straight-bred female produces six, 500 pound calves in her life, the result is about 3000 lbs. of gross production. In comparison, based on years of data and research, her crossbred counterpart will deliver between 3600 and 3750 pounds of calf weaned because on the average she produces an extra calf in her lifetime and each calf is heavier. Depending on price, that added performance generates somewhere at or above $1000 more total dollars of value or more than $100 per year of added income. The benefit of needing to retain 10-15% less replacement heifers each year and calve substantially fewer 2-year-olds each season is a huge bonus as well.

I realize that the previous example is based on maximum heterosis which is achievable through advanced management or systems approaches, but can be challenging to maintain for some operations. For greatest simplicity and practicality, consider composited seedstock with the breeds and percentages that fit your production and marketing situation. They come with retained heterosis and profit enhancement bred in. Even at 50-75% of the maximum possible heterosis, the increased profit composites provide is difficult to match by any other enterprise change and the long-term improved uniformity of both calf crop and cow herd just makes everything you do easier.

GREAT LAKES BEEF CONNECTION SALUTES OUR MILITARY AND FIRST RESPONDERS. THANK YOU FOR YOUR SERVICE.

53

J-C SIMMENTALS

JC228N

3/4 SM 1/4 AN

BB || PP | DOB: 2/27/2025 | ASA# 4510426

GGP

SIRE: **JC FORTUNATE J741L**
SOUTHERN FORTUNE TELLER
HOOK`S EVITA 18E

DAM: **HOOK`S HEAVEN 228H**
EGL FIRESTEEL 103F
HOOK`S XTRAVAGANZA 7X

CE	BW	WW	YW	ADG	MCE	MILK	MWW	STAY
17.6	-3.8	72.6	116.7	0.28	9.1	26.7	62.9	17.4
10%	10%	70%	60%	50%	20%	30%	55%	30%

DOC	CW	YG	MARB	BF	REA	API	TI
16.1	46.2	-0.22	0.75	-0.045	0.81	171.6	93.9
15%	30%	40%	10%	-	30%	10%	20%

BW	82
BW RATIO	94
ADJ. WW	671
WW RATIO	93
ADJ. YW	1189
YW RATIO	97

G+ ACE

54

J-C SIMMENTALS

JC360N

PB SM

BB || PP | DOB: 2/22/2025 | ASA# 4510392

GGP

SIRE: **JC FORTUNATE J741L**
SOUTHERN FORTUNE TELLER
HOOK`S EVITA 18E

DAM: **JC MS JOHNNY WALKER 952G 360L**
CLRS JOHNNY WALKER 1049J
JC MS EAGLE 4404B 952G

CE	BW	WW	YW	ADG	MCE	MILK	MWW	STAY
11.7	-0.8	98.0	160.4	0.39	9.9	26.6	75.5	18.8
35%	20%	10%	3%	2%	4%	30%	10%	20%

DOC	CW	YG	MARB	BF	REA	API	TI
11.8	60.7	-0.37	0.81	-0.069	1.28	190.2	112.5
55%	3%	45%	2%	-	3%	2%	1%

BW	82
BW RATIO	94
ADJ. WW	680
WW RATIO	97
ADJ. YW	1298
YW RATIO	106

G+ ATM

55

J-C SIMMENTALS

JC209N

5/8 SM 3/8 AN

BB || PP | DOB: 2/13/2025 | ASA# 4510361

GGP

SIRE: **JC FORTUNATE J741L**
SOUTHERN FORTUNE TELLER
HOOK`S EVITA 18E

DAM: **JC MS STONE COLD 871B 209K**
TJ STONE COLD 336G
HHS MISS 871B

CE	BW	WW	YW	ADG	MCE	MILK	MWW	STAY
9.6	-0.5	92.9	151.0	0.36	7.0	32.3	78.7	16.8
70%	45%	15%	10%	10%	55%	4%	3%	35%

DOC	CW	YG	MARB	BF	REA	API	TI
14.3	67.5	-0.31	0.87	-0.054	1.30	170.2	105.5
30%	3%	20%	5%	-	1%	10%	2%

BW	86
BW RATIO	99
ADJ. WW	789
WW RATIO	113
ADJ. YW	1294
YW RATIO	105

G+ ATM

C-3 NEXT UP NS B220 J939

Next Up cattle are receiving rave reviews across the industry with their versatility and genetic value. The bulls deliver calving ease and power in a very attractive package. Study these high-indexing bulls closely; they have a lot to offer to increase profitability on numerous levels.

REFERENCE SIRE

1/2 SM 1/2 AN

C-3 NEXT UP NS B220 J939

BB || PP | DOB: 8/27/2021 | ASA# 4038066

SIRE: BRIDLE BIT ECLIPSE E744
HOOK`S GALILEO 210G
HOOK`S EVITA 18E

DAM: DIXON PRIME CUT NS Z209
PDF BLK MALLORY B220
PDF BLK MALLORY U532

CE	BW	WW	YW	ADG	MCE	MILK	MWW	STAY
16.8	-3.4	89.3	135.1	0.29	10.2	38.2	82.7	20.9
15%	10%	20%	30%	45%	10%	1%	1%	5%

DOC	CW	YG	MARB	BF	REA	API	TI
16.1	57.1	-0.08	1.02	-0.003	0.84	196.2	110.2
15%	10%	80%	2%	-	25%	1%	1%

56

J-C SIMMENTALS

3/4 SM 1/4 AN

JC202N

BB || PP | DOB: 2/3/2025 | ASA# 4510334

½GGP

SIRE: HOOK`S GALILEO 210G
C-3 NEXT UP NS B220 J939
PDF BLK MALLORY B220

DAM: HOOK`S FRONTLINE 40F
HOOK`S HEIRESS 202H
HOOK`S CRYSTAL 1C

CE	BW	WW	YW	ADG	MCE	MILK	MWW	STAY
15.4	-4.0	75.5	115.9	0.25	10.3	32.1	69.8	18.6
20%	5%	60%	65%	70%	10%	4%	25%	20%

DOC	CW	YG	MARB	BF	REA	API	TI
17.6	33.2	-0.17	0.88	-0.030	0.62	178.3	98.7
5%	70%	55%	5%	-	65%	4%	10%

BW	75
BW RATIO	86
ADJ. WW	711
WW RATIO	102
ADJ. YW	1145
YW RATIO	93

JC202N || Sells as Lot 56.

JC2501M || Sells as Lot 57.

57

J-C SIMMENTALS

JC2501M

5/8 SM 3/8 AN

BB || PP | DOB: 8/10/2024 | ASA# 4420628

GGP

SIRE: HOOK`S GALILEO 210G
C-3 NEXT UP NS B220 J939
PDF BLK MALLORY B220

DAM: JC MR TALON 403G
ADV MS TALON K2501
ADV MS DIPLOMAT H0515

CE	BW	WW	YW	ADG	MCE	MILK	MWW	STAY
21.4	-4.6	78.5	120.9	0.27	11.4	31.8	70.9	24.3
2%	3%	50%	55%	55%	3%	5%	20%	1%

DOC	CW	YG	MARB	BF	REA	API	TI
17.3	38.6	0.00	0.86	0.039	0.69	198.0	100.7
10%	50%	95%	5%	-	55%	1%	5%

BW	73
BW RATIO	
ADJ. WW	996
WW RATIO	
ADJ. YW	1295
YW RATIO	

JC782N || Sells as Lot 58.

58

J-C SIMMENTALS

JC782N

3/4 SM 1/4 AN

BB || PP | DOB: 2/25/2025 | ASA# 4510408

GGP

SIRE: HOOK`S GALILEO 210G
C-3 NEXT UP NS B220 J939
PDF BLK MALLORY B220

DAM: GIBBS 9114G ESSENTIAL
JC MS ESSENTIAL 94F 230K
HOOK`S FANTASIA 94F

CE	BW	WW	YW	ADG	MCE	MILK	MWW	STAY
17.2	-1.7	86.6	136.9	0.31	11.4	39.7	83.0	20.1
10%	25%	25%	25%	30%	3%	1%	1%	10%

DOC	CW	YG	MARB	BF	REA	API	TI
15.2	42.4	-0.13	0.91	-0.001	0.82	186.4	104.6
20%	40%	70%	4%	-	30%	2%	3%

BW	90
BW RATIO	ET
ADJ. WW	753
WW RATIO	ET
ADJ. YW	1236
YW RATIO	ET

59

J-C SIMMENTALS

JC386N

5/8 SM 3/8 AN

BB || PP | DOB: 2/25/2025 | ASA# 4510405

GGP

SIRE: HOOK`S GALILEO 210G
C-3 NEXT UP NS B220 J939
PDF BLK MALLORY B220

DAM: REDHILL COUNTRYMAN 81J
JC MS COUNTRYMAN 214H 386L
HOOK`S HOMEBREW 214H

CE	BW	WW	YW	ADG	MCE	MILK	MWW	STAY
13.1	-1.5	85.8	129.3	0.27	7.9	32.2	75.0	16.3
35%	30%	30%	40%	55%	35%	4%	10%	40%

DOC	CW	YG	MARB	BF	REA	API	TI
15.8	38.0	-0.22	0.71	-0.006	1.00	161.1	97.7
15%	55%	40%	15%	-	10%	15%	10%

BW	90
BW RATIO	104
ADJ. WW	732
WW RATIO	105
ADJ. YW	1134
YW RATIO	92

60

J-C SIMMENTALS

JC358N

3/4 SM 1/4 AN

BB || PP | DOB: 2/20/2025 | ASA# 4510380

GGP

SIRE: HOOK`S GALILEO 210G
C-3 NEXT UP NS B220 J939
PDF BLK MALLORY B220

DAM: HA JUSTICE 30J
JC MS JUSTICE 081H 358L
JC MS FINAL PRODUCT 522C 081H

CE	BW	WW	YW	ADG	MCE	MILK	MWW	STAY
17.3	-2.2	87.7	141.1	0.33	10.8	33.5	77.2	22.3
10%	20%	25%	20%	20%	5%	2%	5%	2%

DOC	CW	YG	MARB	BF	REA	API	TI
15.0	42.9	-0.16	1.07	-0.035	0.66	201.7	109.6
25%	40%	60%	2%	-	60%	1%	1%

BW	80
BW RATIO	92
ADJ. WW	685
WW RATIO	98
ADJ. YW	1250
YW RATIO	102

BSUM SUMMIT 303L

The Summit sons are truly the cattlemen's kind! These bulls offer explosive growth, added rib shape, and are as dense as they come in terms of type. Their balance of high-end growth and impressive STAY figures will prove to be a winning combination for commercial cattlemen.
CLRS King James

REFERENCE SIRE

5/8 SM 3/8 AN **BSUM SUMMIT 303L**

BB || PP DOB: 1/28/2023 ASA# 4206364

SIRE: GW TRIPLE CROWN 018C
GIBBS FAST TRACK 0634H
GIBBS 5781C STA 2614Z

DAM: NLC COW BOSS 160C
BSUM 143J
GW MISS DUE NORTH 025F

CE	BW	WW	YW	ADG	MCE	MILK	MWW	STAY
6.5	2.7	105.4	170.5	0.41	4	25.6	78.2	19
95%	95%	2%	2%	2%	95%	40%	4%	15%

DOC	CW	YG	MARB	BF	REA	API	TI
16.5	54.3	-0.01	0.8	0.006	0.65	163.9	104.5
10%	15%	95%	10%	-	60%	15%	3%

61

J-C SIMMENTALS

5/8 SM 3/8 AN **JC058N**

BB || PP DOB: 2/20/2025 ASA# 4510384

½GGP

SIRE: GIBBS FAST TRACK 0634H
BSUM SUMMIT 303L
BSUM 143J

DAM: HOOK`S FRONTLINE 40F
JC MS FRONT LINE 8T 058H
TJ 8T

CE	BW	WW	YW	ADG	MCE	MILK	MWW	STAY
9.8	0.8	89.4	142.2	0.33	7.6	30.1	74.8	17.2
70%	70%	20%	20%	20%	40%	10%	10%	30%

DOC	CW	YG	MARB	BF	REA	API	TI
14.1	48.7	-0.19	0.59	-0.035	0.83	150.4	93.6
35%	25%	50%	25%	-	30%	30%	20%

BW	90
BW RATIO	104
ADJ. WW	758
WW RATIO	105
ADJ. YW	1316
YW RATIO	108

JC058N || Sells as Lot 61.

JC154N || Sells as Lot 62.

62

J-C SIMMENTALS

JC154N

3/4 SM 1/4 AN

BB || PP | DOB: 2/1/2025 | ASA# 4510324

½GGP

SIRE: **BSUM SUMMIT 303L**
GIBBS FAST TRACK 0634H
BSUM 143J

DAM: **JC MS GOLD 504C 154J**
TJ GOLD 274G
JC AY MS STONE 504C

CE	BW	WW	YW	ADG	MCE	MILK	MWW	STAY
8.1	0.3	90.0	140.4	0.31	5.4	22.4	67.4	18.3
85%	60%	20%	20%	30%	80%	65%	35%	20%

DOC	CW	YG	MARB	BF	REA	API	TI
15.7	34.8	-0.20	0.50	-0.021	0.81	146.3	91.3
15%	65%	50%	40%	-	30%	35%	25%

BW	96
BW RATIO	111
ADJ. WW	652
WW RATIO	93
ADJ. YW	1246
YW RATIO	102

G+

JC37N || Sells as Lot 63.

63

J-C SIMMENTALS

JC37N

3/4 SM 1/4 AN

BB || PP | DOB: 1/29/2025 | ASA# 4510312

½GGP

SIRE: **BSUM SUMMIT 303L**
GIBBS FAST TRACK 0634H
BSUM 143J

DAM: **NLC D37 DIXIE DOLL**
IR ZEUS A718
NLC BLANCHE B36

CE	BW	WW	YW	ADG	MCE	MILK	MWW	STAY
10.2	2.0	94.2	160.7	0.42	5.3	21.4	68.4	18.2
65%	85%	10%	4%	2%	80%	75%	30%	20%

DOC	CW	YG	MARB	BF	REA	API	TI
14.7	50.0	-0.28	0.67	-0.042	1.06	160.2	97.7
25%	25%	25%	20%	-	10%	15%	10%

BW	94
BW RATIO	108
ADJ. WW	645
WW RATIO	92
ADJ. YW	1288
YW RATIO	105

G+ ATM

64

J-C SIMMENTALS

JC110N

5/8 SM 3/8 AN

BB || PP | DOB: 2/2/2025 | ASA# 4510326

½GGP

SIRE: **BSUM SUMMIT 303L**
GIBBS FAST TRACK 0634H
BSUM 143J

DAM: **JC MS EAGLE 8T 110J**
HOOK`S EAGLE 6E
TJ 8T

CE	BW	WW	YW	ADG	MCE	MILK	MWW	STAY
10.6	1.2	93.2	147.5	0.34	5.6	27.5	74.1	14.9
60%	75%	15%	15%	20%	75%	25%	10%	55%

DOC	CW	YG	MARB	BF	REA	API	TI
17.7	47.4	-0.20	0.69	-0.044	0.78	153.5	98.0
5%	30%	50%	15%	-	35%	25%	10%

BW	91
BW RATIO	105
ADJ. WW	687
WW RATIO	98
ADJ. YW	1148
YW RATIO	94

G+

65

J-C SIMMENTALS

JC066N

5/8 SM 3/8 AN

BB || PP | DOB: 3/2/2025 | ASA# 4510443

½GGP

SIRE: **BSUM SUMMIT 303L**
GIBBS FAST TRACK 0634H
BSUM 143J

DAM: **JC MS CAPITALIST F833 066H**
IR CAPITALIST E041
MILL BRAE GEORGINA F833

CE	BW	WW	YW	ADG	MCE	MILK	MWW	STAY
17.6	-3.0	75.0	115.6	0.25	8.9	25.7	63.1	22.1
10%	15%	65%	65%	70%	25%	35%	55%	3%

DOC	CW	YG	MARB	BF	REA	API	TI
4.3	31.6	-0.13	0.80	0.004	0.73	181.7	94.8
99%	70%	70%	10%	-	45%	3%	15%

BW	81
BW RATIO	93
ADJ. WW	711
WW RATIO	98
ADJ. YW	1225
YW RATIO	100

G+

JC05N || Sells as Lot 66.

Lot 66
We work hard to utilize some different Angus genetics in our herd. The Cover the Bases son is one of the finest first-generation SimAngus bulls you will find in the spring of 2026. The bull does it all from a genetic profile standpoint and is one of the standouts physically, sorting through the bulls. Here is a herdsire who will have a big future ahead of him.

Lot 67
True Grit X Guardian bull who does everything right. The bull studies balanced in his genetic profile and packs an extra shot of marbling. He stems back to the Cowgirl donor dam who has been one of our most proven producers.

JC208N || Sells as Lot 67.

66 — J-C SIMMENTALS — JC05N

1/2 SM 1/2 AN

BB || PP — DOB: 2/20/2025 — ASA# 4510376

½GGP

SIRE: ROSEDA POWERBALL23 F091 / **EXAR COVER THE BASES 0819B** / 2 BAR GADVANCE 5134

DAM: HA JUSTICE 30J / **MISS DOLLY L05J** / CLRS JOLENE 1105J

CE	BW	WW	YW	ADG	MCE	MILK	MWW	STAY
9.3	0.2	89.1	151.2	0.39	5.9	27.0	71.4	17.2
75%	60%	20%	10%	4%	70%	25%	20%	30%

DOC	CW	YG	MARB	BF	REA	API	TI
9.4	61.5	-0.16	1.16	-0.027	0.96	183.7	108.5
90%	10%	60%	1%	-	15%	3%	1%

BW	95
BW RATIO	109
ADJ. WW	671
WW RATIO	96
ADJ. YW	1312
YW RATIO	107

67 — J-C SIMMENTALS — JC208N

1/2 SM 1/2 AN

BB || PP — DOB: 2/9/2025 — ASA# 4510352

½GGP

SIRE: SQUARE B TRUE NORTH 8052 / **BASIN TRUE GRIT 1021** / BASIN CAMILLA 9044

DAM: CLRS GUARDIAN 317G / **JC MS GUARDIAN 917G 208K** / J-J MS 8T COWGIRL 917G

CE	BW	WW	YW	ADG	MCE	MILK	MWW	STAY
11.9	-1.9	88.1	143.7	0.35	7.5	26.8	70.7	16.0
50%	25%	20%	15%	15%	45%	30%	20%	45%

DOC	CW	YG	MARB	BF	REA	API	TI
17.4	60.0	0.03	0.85	0.029	0.78	168.7	101.7
10%	10%	95%	10%	-	35%	10%	5%

BW	92
BW RATIO	106
ADJ. WW	690
WW RATIO	99
ADJ. YW	1213
YW RATIO	99

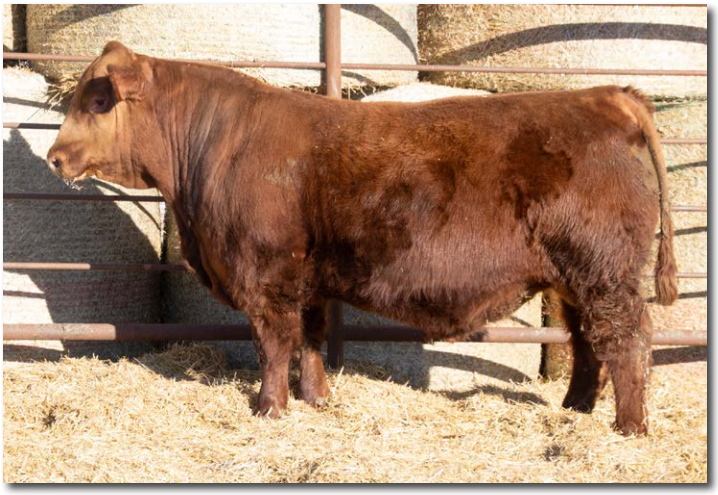

JC0046N || Sells as Lot 68.

68

J-C SIMMENTALS

JC0046N

1/2 SM 1/2 AR

NDR || PP DOB: 2/2/2025 ASA# 4510331

GGP

SIRE: MR SR RED OCTOBER G1761
KBHR CHARGER K102
WS ELECTRA E88

DAM: LSF NIGHT CALVER 9921W
LSF SRR RITZY F8289 H0046
LSF SRR RITZY Z2322 F8289

CE	BW	WW	YW	ADG	MCE	MILK	MWW	STAY
12.1	-2.1	85.3	133.5	0.30	6.3	25.6	68.1	21.1
45%	20%	30%	30%	40%	65%	40%	30%	5%

DOC	CW	YG	MARB	BF	REA	API	TI
18.0	36.0	-0.12	0.74	0.006	0.76	172.3	97.8
4%	60%	70%	15%	-	40%	10%	10%

BW	93
BW RATIO	107
ADJ. WW	678
WW RATIO	98
ADJ. YW	1288
YW RATIO	102

JC0924N || Sells as Lot 69.

69

J-C SIMMENTALS

JC0924N

5/8 SM 9/32 AR 3/32 AN

NDR || PP DOB: 2/14/2025 ASA# 4510363

GGP

SIRE: IR IMPERIAL D948
RR5-MR MOAB J239
LCDR MS EMBER 724E

DAM: LCOC AUGUSTINE U927E
LSF SRR CRYSTAL D6936 H0924
LSF SRR CRYSTAL B4429 D6936

CE	BW	WW	YW	ADG	MCE	MILK	MWW	STAY
9.2	-1.3	87.0	130.6	0.27	4.2	25.2	68.6	21.1
75%	30%	25%	35%	55%	90%	40%	30%	5%

DOC	CW	YG	MARB	BF	REA	API	TI
11.6	33.9	-0.11	0.85	0.003	0.69	172.7	99.7
70%	65%	75%	10%	-	55%	10%	10%

BW	92
BW RATIO	106
ADJ. WW	743
WW RATIO	108
ADJ. YW	1324
YW RATIO	105

JC0014N || Sells as Lot 70.

70

J-C SIMMENTALS

JC0014N

1/2 SM 1/2 AR

NDR || PP DOB: 3/29/2025 ASA# 4510494

GGP

SIRE: IR IMPERIAL D948
RR5-MR MOAB J239
LCDR MS EMBER 724E

DAM: CRUMP MAGNITUDE 5507
LSF SRR JOAN F8227 H0014
LSF SRR JOAN D6549 F8227

CE	BW	WW	YW	ADG	MCE	MILK	MWW	STAY
12.7	-1.8	70.3	117.0	0.29	7.3	26.6	61.6	17.1
40%	25%	80%	60%	45%	50%	30%	60%	30%

DOC	CW	YG	MARB	BF	REA	API	TI
11.7	43.9	-0.08	0.80	-0.005	0.66	163.0	90.4
65%	40%	80%	10%	-	60%	15%	25%

BW	83
BW RATIO	96
ADJ. WW	630
WW RATIO	91
ADJ. YW	1195
YW RATIO	95

71

J-C SIMMENTALS

JC3022N

5/8 SM 3/8 AN

BB || PP | DOB: 3/4/2025 | ASA# 4510452

½GGP

SIRE: HOOK`S GALILEO 210G
- BRIDLE BIT ECLIPSE E744
- HOOK`S EVITA 18E

DAM: ADV MS EAGLE L3022
- HOOK`S EAGLE 6E
- ADV MS FRONTLINE H0025

CE	BW	WW	YW	ADG	MCE	MILK	MWW	STAY
18.2	-5.3	77.0	116.9	0.25	8.5	31.7	70.2	22.6
10%	2%	55%	60%	70%	30%	5%	25%	2%

DOC	CW	YG	MARB	BF	REA	API	TI
19.1	30.6	-0.13	1.09	0.004	0.72	203.8	106.4
2%	75%	70%	1%	-	45%	1%	2%

BW	80
BW RATIO	92
ADJ. WW	729
WW RATIO	104
ADJ. YW	1154
YW RATIO	94

JC3022N || Sells as Lot 71.

72

J-C SIMMENTALS

JC3003N

5/8 SM 3/8 AN

BB || PP | DOB: 2/22/2025 | ASA# 4510388

½GGP

SIRE: HOOK`S GALILEO 210G
- BRIDLE BIT ECLIPSE E744
- HOOK`S EVITA 18E

DAM: ADV MS TALON L3003
- JC MR TALON 403G
- ADV MS CAPITALIST J1010

CE	BW	WW	YW	ADG	MCE	MILK	MWW	STAY
21.1	-4.8	65.6	103.5	0.24	14.9	31.7	64.5	25.8
2%	3%	90%	85%	75%	1%	5%	45%	1%

DOC	CW	YG	MARB	BF	REA	API	TI
15.0	30.9	-0.14	1.05	-0.005	0.69	207.4	98.6
25%	75%	65%	2%	-	55%	1%	10%

BW	68
BW RATIO	78
ADJ. WW	642
WW RATIO	92
ADJ. YW	1117
YW RATIO	91

JC3003N || Sells as Lot 72.

73

J-C SIMMENTALS

JC304N

3/4 SM 1/4 AN

BB || PP | DOB: 2/22/2025 | ASA# 4510389

½GGP

SIRE: HOOK`S GALILEO 210G
- BRIDLE BIT ECLIPSE E744
- HOOK`S EVITA 18E

DAM: JC MS ORIGINAL 24J 304L
- IR ORIGINAL H341
- HOOK`S JUNE 24J

CE	BW	WW	YW	ADG	MCE	MILK	MWW	STAY
18.6	-4.0	85.3	132.8	0.30	10.7	33.2	76.0	23.0
10%	5%	30%	30%	40%	5%	3%	10%	2%

DOC	CW	YG	MARB	BF	REA	API	TI
18.5	44.2	-0.19	0.95	-0.009	0.97	199.6	107.2
3%	35%	50%	3%	-	15%	1%	2%

BW	67
BW RATIO	77
ADJ. WW	681
WW RATIO	97
ADJ. YW	1166
YW RATIO	95

HOOK`S GALILEO 210G || Sire of Lots 71-74.

JC372N || Sells as Lot 74.

74

J-C SIMMENTALS

JC372N

3/4 SM 1/4 AN

BB || PP DOB: 2/24/2025 ASA# 4510399

GGP

SIRE: BRIDLE BIT ECLIPSE E744 / **HOOK`S GALILEO 210G** / HOOK`S EVITA 18E

DAM: IR ORIGINAL H341 / **JC MS ORIGINAL 24J 372L** / HOOK`S JUNE 24J

CE	BW	WW	YW	ADG	MCE	MILK	MWW	STAY
13.6	-0.5	92.2	142.9	0.32	11.3	34.1	80.4	18.3
35%	45%	15%	20%	25%	3%	2%	2%	20%

DOC	CW	YG	MARB	BF	REA	API	TI
21.5	52.4	-0.21	0.83	-0.041	0.90	173.6	103.7
1%	20%	45%	10%	-	20%	10%	3%

BW	80
BW RATIO	92
ADJ. WW	757
WW RATIO	108
ADJ. YW	1221
YW RATIO	100

JC117N || Sells as Lot 75.

75

J-C SIMMENTALS

JC117N

PB SM

BB || PP DOB: 2/14/2025 ASA# 4510362

GGP

SIRE: HOOK`S EAGLE 6E / **IR/JLN BOOMER J425** / KBHR IR/JLN ASTORIA G119

DAM: KBHR REVOLUTION H071 / **KBHR MONA LISA K108** / KBHR E197

CE	BW	WW	YW	ADG	MCE	MILK	MWW	STAY
15.3	-3.7	69.0	100.9	0.20	9.2	26.1	60.5	18.7
10%	2%	90%	85%	85%	10%	30%	65%	20%

DOC	CW	YG	MARB	BF	REA	API	TI
17.0	25.6	-0.41	0.69	-0.033	1.22	179.1	95.0
5%	80%	30%	4%	-	5%	4%	15%

BW	76
BW RATIO	ET
ADJ. WW	687
WW RATIO	ET
ADJ. YW	1167
YW RATIO	ET

JC322N || Sells as Lot 76.

76

J-C SIMMENTALS

JC322N

3/4 SM 1/4 AN

BB || PP DOB: 2/27/2025 ASA# 4510425

GGP

SIRE: HOOK`S EAGLE 6E / **IR/JLN BOOMER J425** / KBHR IR/JLN ASTORIA G119

DAM: TJ MESSENGER 509D / **TJ 322H** / TJ 73E

CE	BW	WW	YW	ADG	MCE	MILK	MWW	STAY
17.0	-3.3	76.8	121.7	0.28	7.4	24.8	63.1	16.4
10%	10%	55%	50%	50%	45%	45%	55%	40%

DOC	CW	YG	MARB	BF	REA	API	TI
12.5	33.6	-0.28	0.58	-0.025	0.99	160.1	91.5
55%	65%	25%	25%	-	10%	15%	25%

BW	75
BW RATIO	86
ADJ. WW	721
WW RATIO	100
ADJ. YW	1243
YW RATIO	102

JC MS MAYHAYLEY 109J || Dam of Lot 78.

77

J-C SIMMENTALS

JC731N

PB SM

BB || PP | DOB: 3/30/2025 | ASA# 4510495

GGP

SIRE: **IR/JLN BOOMER J425**
HOOK`S EAGLE 6E
KBHR IR/JLN ASTORIA G119

DAM: **TJ 731G**
CDI MAINLINE 265D
TJ 27C

CE	BW	WW	YW	ADG	MCE	MILK	MWW	STAY
21.6	-5.0	65.0	94.9	0.19	10.4	29.5	61.9	25.8
1%	1%	95%	95%	90%	2%	15%	60%	1%

DOC	CW	YG	MARB	BF	REA	API	TI
11.4	9.9	-0.37	0.51	-0.063	0.67	191.8	90.3
60%	99%	45%	15%	-	90%	2%	25%

BW	74
BW RATIO	85
ADJ. WW	658
WW RATIO	91
ADJ. YW	1053
YW RATIO	86

G+

78

SALINAS FARMS

SLN663N

3/4 SM 1/4 AN

BB || PP | DOB: 1/28/2025 | ASA# 4547864

GGP

SIRE: **KBHR GLOBAL J138**
WS PROCLAMATION E202
BAR CK MS X38 106Z

DAM: **JC MS MAYHAYLEY 109J**
SOUTHERN FORTUNE TELLER
TJ 8T

CE	BW	WW	YW	ADG	MCE	MILK	MWW	STAY
16.2	-3.8	73.1	110.5	0.23	8.3	31.5	68.0	21.4
15%	10%	70%	75%	80%	30%	5%	30%	4%

DOC	CW	YG	MARB	BF	REA	API	TI
17.5	35.6	-0.17	0.67	-0.023	0.70	171.5	91.7
5%	60%	55%	20%	-	50%	10%	25%

BW	76
BW RATIO	ET
ADJ. WW	569
WW RATIO	ET
ADJ. YW	1035
YW RATIO	ET

G+

79

J-C SIMMENTALS

JC048N

PB SM

BB || PP | DOB: 2/11/2025 | ASA# 4510358

GGP

SIRE: **KBHR GLOBAL J138**
WS PROCLAMATION E202
BAR CK MS X38 106Z

DAM: **KBHR MONA LISA K108**
KBHR REVOLUTION H071
KBHR E197

CE	BW	WW	YW	ADG	MCE	MILK	MWW	STAY
14.8	-1.5	82.6	117.2	0.22	9.6	24.8	66.0	24.0
15%	15%	40%	55%	70%	5%	40%	40%	1%

DOC	CW	YG	MARB	BF	REA	API	TI
20.5	42.1	-0.28	0.54	-0.036	1.03	180.4	95.7
1%	25%	80%	10%	-	25%	4%	15%

BW	78
BW RATIO	ET
ADJ. WW	709
WW RATIO	ET
ADJ. YW	1208
YW RATIO	ET

G+

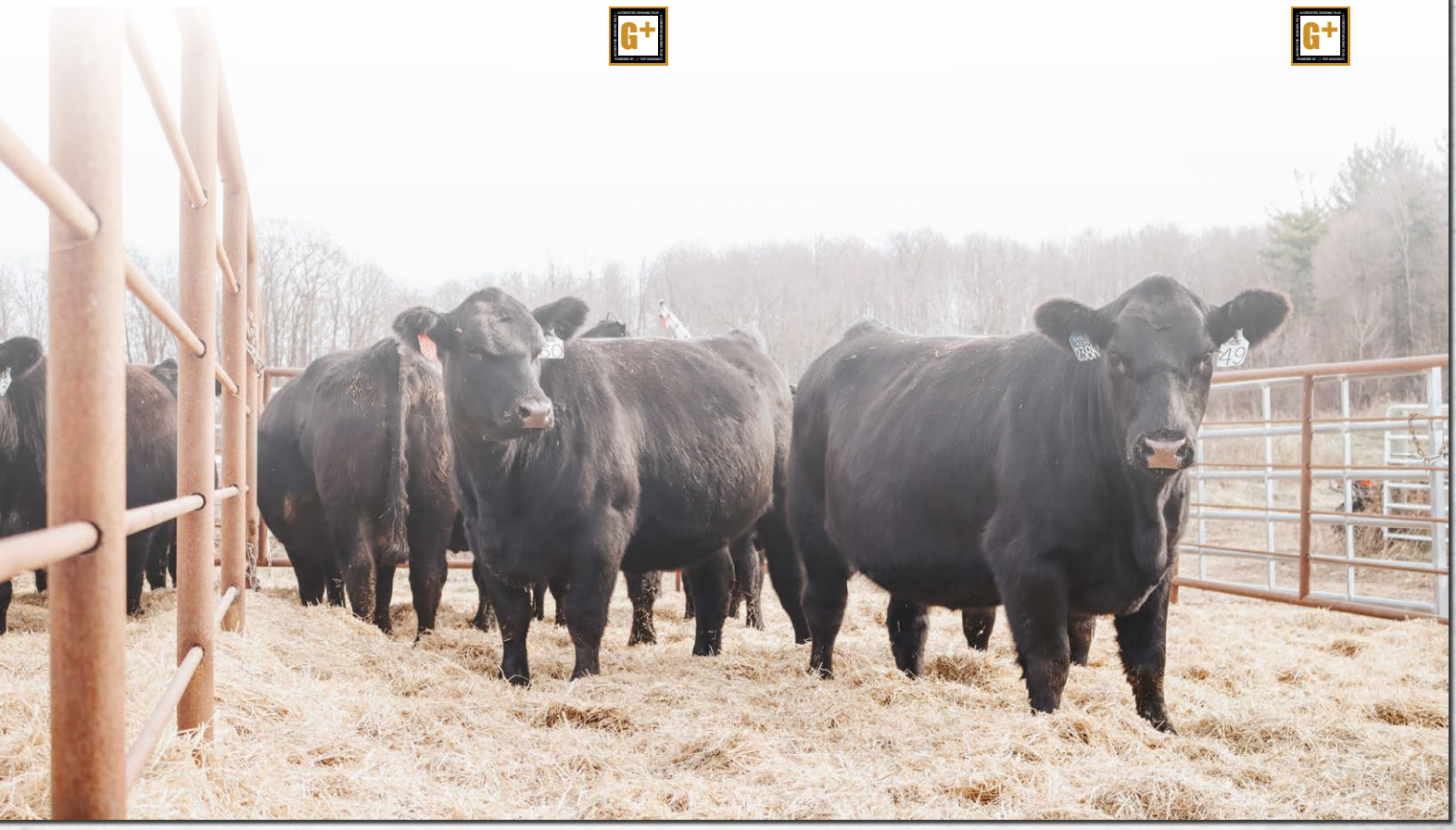

JC31N || Sells as Lot 80.

80

J-C SIMMENTALS

JC31N

PB SM

BB || PP | DOB: 2/9/2025 | ASA# 4510353

GGP

SIRE: **KBHR GLOBAL J138**
WS PROCLAMATION E202
BAR CK MS X38 106Z

DAM: **KBHR MONA LISA K108**
KBHR REVOLUTION H071
KBHR E197

CE	BW	WW	YW	ADG	MCE	MILK	MWW	STAY
13.9	-1.9	73.5	105.4	0.20	8.3	24.8	61.5	18.1
15%	10%	75%	80%	85%	15%	40%	60%	25%

DOC	CW	YG	MARB	BF	REA	API	TI
17.2	29.8	-0.42	0.39	-0.048	1.19	157.4	87.6
4%	65%	25%	25%	-	10%	20%	35%

BW	74
BW RATIO	ET
ADJ. WW	687
WW RATIO	ET
ADJ. YW	1132
YW RATIO	ET

JC3189N || Sells as Lot 81.

81

J-C SIMMENTALS

JC3189N

1/2 SM 1/2 AN

BB || PP | DOB: 2/6/2025 | ASA# 4510342

GGP

SIRE: **KBHR GLOBAL J138**
WS PROCLAMATION E202
BAR CK MS X38 106Z

DAM: **FHCC BLACKCAP LADY 3189**
YON TOP CUT G730
WOODLAND BLACKCAP LADY 84

CE	BW	WW	YW	ADG	MCE	MILK	MWW	STAY
13.8	-2.3	90.0	143.8	0.34	8.9	26.8	71.6	18.2
30%	20%	20%	15%	20%	25%	30%	20%	20%

DOC	CW	YG	MARB	BF	REA	API	TI
16.6	57.9	-0.15	0.68	-0.029	0.86	168.7	100.3
10%	10%	60%	15%	-	25%	10%	10%

BW	88
BW RATIO	101
ADJ. WW	749
WW RATIO	107
ADJ. YW	1307
YW RATIO	107

SLN43N || Sells as Lot 82.

82

SALINAS FARMS

SLN43N

3/4 SM 1/4 AN

BB || PP | DOB: 1/28/2025 | ASA# 4547858

GGP

SIRE: **CLRS HOMELAND 327H**
REDHILL 672X X004 231A
CLRS ALWAYS XCELLENT

DAM: **BRIDLE BIT MISS G9107**
HOOK`S ENCORE 65E
BRIDLE BIT MISS B452

CE	BW	WW	YW	ADG	MCE	MILK	MWW	STAY
11.6	0.4	90.8	151.0	0.38	7.1	24.8	70.1	20.8
50%	60%	15%	10%	10%	50%	45%	25%	5%

DOC	CW	YG	MARB	BF	REA	API	TI
15.0	50.2	-0.48	0.51	-0.082	1.39	159.8	94.6
25%	25%	1%	35%	-	1%	20%	15%

BW	79
BW RATIO	ET
ADJ. WW	627
WW RATIO	ET
ADJ. YW	1255
YW RATIO	ET

83

SALINAS FARMS

SLN866N

3/4 SM 1/4 AN

BB || PP | DOB: 2/6/2025 | ASA# 4547873

½GGP

SIRE: REDHILL 672X X004 231A
CLRS HOMELAND 327H
CLRS ALWAYS XCELLENT

DAM: HOOK`S ENCORE 65E
BRIDLE BIT MISS G9107
BRIDLE BIT MISS B452

CE	BW	WW	YW	ADG	MCE	MILK	MWW	STAY
9.4	0.6	81.6	126.9	0.28	5.4	24.8	65.5	20.9
75%	65%	40%	40%	50%	80%	45%	40%	5%

DOC	CW	YG	MARB	BF	REA	API	TI
13.0	45.5	-0.35	0.57	-0.061	1.10	153.6	88.5
50%	35%	10%	30%	-	5%	25%	35%

BW	91
BW RATIO	ET
ADJ. WW	625
WW RATIO	ET
ADJ. YW	1169
YW RATIO	ET

BRIDLE BIT MISS G9107 || Dam of Lots 82-83.

84

GREEN VALLEY FARM

GVF201N

5/8 SM 3/8 AN

BB || PP | DOB: 2/10/2025 | ASA# 4516777

½GGP

SIRE: REDHILL BEACON 15E 29G
REDHILL COUNTRYMAN 81J
REDHILL 231A 273B 446F

DAM: IR CAPITALIST E041
GVF MISS CAPITALIST 201K
GVF MISS RIDE FORCE 918G

CE	BW	WW	YW	ADG	MCE	MILK	MWW	STAY
14.8	-2.5	80.0	127.2	0.29	9.9	29.3	69.2	21.3
25%	15%	45%	40%	45%	10%	15%	25%	4%

DOC	CW	YG	MARB	BF	REA	API	TI
11.8	50.8	-0.17	0.71	-0.035	0.78	173.6	95.5
65%	20%	55%	15%	-	35%	10%	15%

BW	80
BW RATIO	92
ADJ. WW	712
WW RATIO	100
ADJ. YW	1167
YW RATIO	99

GVF201N || Sells as Lot 84.

85

J-C SIMMENTALS

JC043N

PB SM

BB || PP | DOB: 1/27/2025 | ASA# 4510307

½GGP

SIRE: HOOK`S BEACON 56B
KBHR HONOR H060
WS MISS SUGAR C4

DAM: WS HOT BEEF X38
BAR CK MS X38 106Z
BAR CK MS MEAT MKR 323T

CE	BW	WW	YW	ADG	MCE	MILK	MWW	STAY
17.9	-5.6	57.5	81.9	0.15	10.5	25.8	54.4	19.7
3%	1%	99%	99%	99%	2%	35%	90%	15%

DOC	CW	YG	MARB	BF	REA	API	TI
10.1	18.3	-0.32	0.65	-0.042	0.80	180.0	89.0
75%	95%	70%	5%	-	70%	4%	30%

BW	79
BW RATIO	ET
ADJ. WW	723
WW RATIO	ET
ADJ. YW	1175
YW RATIO	ET

JC043N || Sells as Lot 85.

JC969N || Sells as Lot 86.

86

J-C SIMMENTALS

JC969N

PB SM

BB || PP | DOB: 3/2/2025 | ASA# 4510440

½GGP

SIRE: HOOK`S BEACON 56B / **CLRS GUARDIAN 317G** / CLRS ALWAYS XCELLENT

DAM: HOOKS TITUS 31T / **HOOK`S YUMA 49Y** / HOOK`S UNIVERSAL 17U

CE	BW	WW	YW	ADG	MCE	MILK	MWW	STAY
9.7	-2.5	81.8	131.2	0.31	7.1	21.9	62.7	19.1
55%	5%	45%	30%	20%	30%	65%	55%	20%

DOC	CW	YG	MARB	BF	REA	API	TI
9.6	51.6	-0.28	0.44	-0.047	1.04	163.5	94.0
80%	10%	80%	20%	-	25%	15%	20%

BW	94
BW RATIO	ET
ADJ. WW	729
WW RATIO	ET
ADJ. YW	1217
YW RATIO	ET

87

SALINAS FARMS

SLN7043N

1/2 SM 1/2 AN

BB || PP | DOB: 1/14/2025 | ASA# 4547866

½GGP

SIRE: GIBBS 9121G KENWORTH / **GIBBS KINGPIN 1140J** / GIBBS 8028F FANCY 6138D

DAM: BALDRIDGE BRONC / **GIBBS 7043E STAR 0532X** / GIBBS 0532X SM STAR P342

CE	BW	WW	YW	ADG	MCE	MILK	MWW	STAY
15.8	-2.3	87.9	153.9	0.41	11.2	32.2	76.0	14.7
20%	20%	25%	10%	2%	3%	4%	10%	55%

DOC	CW	YG	MARB	BF	REA	API	TI
18.3	61.4	0.08	0.62	0.031	0.66	160.8	97.8
3%	10%	99%	25%	-	60%	15%	10%

BW	71
BW RATIO	86
ADJ. WW	537
WW RATIO	93
ADJ. YW	1108
YW RATIO	101

88

SALINAS FARMS

SLN942N

3/4 SM 1/4 AN

BB || PP | DOB: 1/26/2025 | ASA# 4547875

½GGP

SIRE: HOOK`S GALILEO 210G / **HA JUSTICE 30J** / HOOK`S DACIA 14D

DAM: CLRS BOBCAT 607 B / **SLN MISS BOBCAT 942G** / SLN MISS BREAK FREE 95A

CE	BW	WW	YW	ADG	MCE	MILK	MWW	STAY
9.5	-1.2	85.6	142.9	0.36	7.3	28.5	70.9	17.4
70%	35%	30%	20%	10%	50%	20%	20%	30%

DOC	CW	YG	MARB	BF	REA	API	TI
17.2	59.3	-0.38	0.68	-0.057	1.39	160.1	97.3
10%	10%	10%	15%	-	1%	15%	10%

BW	90
BW RATIO	110
ADJ. WW	572
WW RATIO	100
ADJ. YW	1155
YW RATIO	105

Great Lakes Sired Feeder Cattle Finding Success

ALLIED FEEDING PARTNERS LLC

As we begin year five of our quest to help customers market their feeder cattle in order to enhance the value of our genetics. We are happy to report our cattle are finding success at both the feedyard and the packing plant.

We understand the majority of customers are unable to have the quantity of cattle in order to market full pots or retain ownership. However, by co-mingling customers Great Lakes Beef Connection sired calves we feel this is a good path to receive more value for our smaller producers. If you are a larger producer who has pot loads, feel free to contact us we have a large interest in helping you market and place your feeders as well.

Save the Date -
October 20, 2026
West Branch Feeder Cattle Sale.

For additional pooling of Michigan feeder cattle, contact us or Jimmy Lambert 231-920-8263.

SUPERIOR PUREBRED AUCTIONS
superiorlivestock.com

89

J-C SIMMENTALS

JC826N

5/8 SM 3/8 AN

BB || PP | DOB: 3/11/2025 | ASA# 4510463

GGP

SIRE: 44 BRAGGING RIGHTS 4372
HOOK`S JOURNEY 7J
HOOK`S EVITA 18E

DAM: NIGHTVISION ADV D4371
J-J MS UPWARD VISION 826F
J-J MS UPWARD 338A

CE	BW	WW	YW	ADG	MCE	MILK	MWW	STAY
11.7	-1.4	87.9	140.1	0.33	6.1	25.1	69.1	17.0
50%	30%	25%	20%	20%	70%	40%	25%	30%

DOC	CW	YG	MARB	BF	REA	API	TI
13.8	63.6	-0.10	0.62	-0.029	0.80	157.2	95.6
35%	5%	75%	25%	-	35%	20%	15%

BW	88
BW RATIO	101
ADJ. WW	730
WW RATIO	101
ADJ. YW	1219
YW RATIO	100

HOOK`S JOURNEY 7J || Sire of Lots 89-90.

90

S/D SIMMENTALS

S-D311N

5/8 SM 3/8 AN

BB || PP | DOB: 2/7/2025 | ASA# 4505128

GGP

SIRE: 44 BRAGGING RIGHTS 4372
HOOK`S JOURNEY 7J
HOOK`S EVITA 18E

DAM: JC MR HURON 7262G
S-D MS HURON 311L
S-D MS MATERNAL 130J

CE	BW	WW	YW	ADG	MCE	MILK	MWW	STAY
20.2	-4.5	85.0	137.3	0.33	9.9	27.0	69.2	19.9
3%	4%	30%	25%	20%	10%	25%	25%	10%

DOC	CW	YG	MARB	BF	REA	API	TI
16.1	50.2	-0.06	0.49	-0.016	0.59	171.1	95.3
15%	25%	85%	40%	-	70%	10%	15%

BW	71
BW RATIO	83
ADJ. WW	702
WW RATIO	112
ADJ. YW	1198
YW RATIO	107

91

J-C SIMMENTALS

JC9112N

3/4 SM 1/4 AN

BB || PP | DOB: 3/3/2025 | ASA# 4510444

GGP

SIRE: POSS DEADWOOD
IRON CREEK NEVER SAY NEVER 9
KBHR MATRON OF HONOR F202

DAM: HOOK`S EAGLE 6E
JC MS EAGLE 112Y 9112G
WCM CARY 112Y

CE	BW	WW	YW	ADG	MCE	MILK	MWW	STAY
13.6	-2.2	70.6	113.9	0.27	7.3	22.4	57.7	17.2
35%	20%	80%	65%	55%	50%	65%	75%	30%

DOC	CW	YG	MARB	BF	REA	API	TI
15.1	32.4	-0.30	0.71	-0.044	0.90	160.6	89.3
20%	70%	20%	15%	-	20%	15%	30%

BW	88
BW RATIO	101
ADJ. WW	649
WW RATIO	93
ADJ. YW	1127
YW RATIO	92

92

J-C SIMMENTALS

JC285N

3/4 SM 1/4 AN

BB || PP | DOB: 2/4/2025 | ASA# 4510336

GGP

SIRE: IR ORIGINAL H341
JC LAWLESS 738L
HOOK`S JUNE 24J

DAM: KBHR HIGH ROAD E283
JC MS HIGH ROAD 970G 285K
JC MS EAGLE 583C 970G

CE	BW	WW	YW	ADG	MCE	MILK	MWW	STAY
13.6	-1.2	89.6	147.3	0.36	7.5	27.6	72.3	18.1
35%	35%	20%	15%	10%	45%	25%	15%	20%

DOC	CW	YG	MARB	BF	REA	API	TI
20.1	46.3	-0.23	0.65	-0.030	0.95	165.4	98.5
1%	30%	40%	20%	-	15%	15%	10%

BW	85
BW RATIO	98
ADJ. WW	737
WW RATIO	102
ADJ. YW	1273
YW RATIO	104

JC285N || Sells as Lot 92.

JC LAWLESS 738L || Sire of Lots 92-93.

93

SALINAS FARMS

SLN302N

3/4 SM 1/4 AN

BB || PP DOB: 1/19/2025 ASA# 4547855

GGP

SIRE: IR ORIGINAL H341
JC LAWLESS 738L
HOOK`S JUNE 24J

DAM: HA JUSTICE 30J
SLN MISS 106J JUSTICE 302L
SLN MISS 42A CONVERSION 106J

CE	BW	WW	YW	ADG	MCE	MILK	MWW	STAY
14.2	-3.4	75.6	113.0	0.23	9.5	31.3	69.2	17.3
30%	10%	60%	70%	80%	15%	10%	25%	30%

DOC	CW	YG	MARB	BF	REA	API	TI
19.7	40.0	-0.17	0.66	-0.009	0.86	160.3	92.1
1%	50%	55%	20%	-	25%	15%	20%

BW	78
BW RATIO	95
ADJ. WW	632
WW RATIO	110
ADJ. YW	1001
YW RATIO	91

S-D024N || Sells as Lot 95.

94

S/D SIMMENTALS

S-D437N

3/4 SM 1/4 AN

BB || PP DOB: 2/27/2025 ASA# 4505131

GGP

SIRE: GIBBS 9114G ESSENTIAL
JC MR ESSENTIAL H207K
HOOK`S FANTASIA 94F

DAM: JC MR NATIONAL 610Y
JC MS NATIONAL 437B
JC MS UPWARD 127Y

CE	BW	WW	YW	ADG	MCE	MILK	MWW	STAY
9.2	-0.7	74.2	121.9	0.30	6.5	30.2	67.4	16.2
75%	40%	65%	50%	40%	60%	10%	35%	40%

DOC	CW	YG	MARB	BF	REA	API	TI
12.9	52.7	-0.12	0.67	-0.015	0.83	149.0	88.0
50%	20%	70%	20%	-	30%	30%	35%

BW	86
BW RATIO	101
ADJ. WW	623
WW RATIO	99
ADJ. YW	1141
YW RATIO	102

95

S/D SIMMENTALS

S-D024N

3/4 SM 1/4 AN

BB || PP DOB: 3/3/2025 ASA# 4505120

GGP

SIRE: GIBBS 9114G ESSENTIAL
JC MR ESSENTIAL H207K
HOOK`S FANTASIA 94F

DAM: GIBBS 6728D BIRMINGHAM
S-D MS BIRMINGHAM 024H
JC MS MAN 706E

CE	BW	WW	YW	ADG	MCE	MILK	MWW	STAY
15.8	-3.7	66.2	112.9	0.29	8.9	30.7	63.7	23.3
20%	10%	90%	70%	45%	25%	10%	50%	1%

DOC	CW	YG	MARB	BF	REA	API	TI
14.5	35.9	-0.07	0.71	0.017	0.71	176.5	88.9
30%	60%	85%	15%	-	50%	4%	30%

BW	79
BW RATIO	93
ADJ. WW	648
WW RATIO	103
ADJ. YW	1138
YW RATIO	102

96

S/D SIMMENTALS

S-D110N

3/4 SM 1/4 AN

BB || PP DOB: 2/27/2025 ASA# 4505123

GGP

SIRE: GIBBS 9114G ESSENTIAL
JC MR ESSENTIAL H207K
HOOK`S FANTASIA 94F

DAM: HOOK`S EAGLE 6E
S-D MS EAGLE 110J
S-D MS PIRATE 817F

CE	BW	WW	YW	ADG	MCE	MILK	MWW	STAY
8.0	-0.8	80.0	132.4	0.33	7.3	27.7	67.6	17.9
85%	40%	45%	30%	20%	50%	20%	30%	25%

DOC	CW	YG	MARB	BF	REA	API	TI
14.0	49.2	-0.30	0.39	-0.036	1.17	139.2	85.2
35%	25%	20%	55%	-	3%	45%	45%

BW	89
BW RATIO	104
ADJ. WW	631
WW RATIO	101
ADJ. YW	1128
YW RATIO	101

97

S/D SIMMENTALS

S-D816N

3/4 SM 1/4 AN

BB || PP | DOB: 3/16/2025 | ASA# 4505158

½GGP

SIRE: GIBBS 9114G ESSENTIAL
JC MR ESSENTIAL H207K
HOOK`S FANTASIA 94F

DAM: SHSF FREIGHTLINER D10
S-D MS FREIGHTLINER 816F
JC MS MYTTYINFOCUS 921W

CE	BW	WW	YW	ADG	MCE	MILK	MWW	STAY
8.4	0.5	76.9	118.2	0.26	6.1	27.8	66.2	15.2
80%	65%	55%	60%	65%	70%	20%	40%	50%

DOC	CW	YG	MARB	BF	REA	API	TI
14.4	44.8	-0.29	0.57	-0.043	1.02	138.5	85.5
30%	35%	20%	30%	-	10%	45%	45%

BW	90
BW RATIO	105
ADJ. WW	609
WW RATIO	97
ADJ. YW	1066
YW RATIO	95

S-D816N || Sells as Lot 97.

98

S/D SIMMENTALS

S-D029N

PB SM

BB || PP | DOB: 2/26/2025 | ASA# 4505121

½GGP

SIRE: GIBBS 9114G ESSENTIAL
JC MR PONTIAC D114K
FSCR D114 LUCILLE B089XP

DAM: KBHR HIGH ROAD E283
JC MS HIGH ROAD 076W 029H
GW MISS PREDESTINED 076W

CE	BW	WW	YW	ADG	MCE	MILK	MWW	STAY
13.7	-1.7	87.5	142.2	0.34	6.6	24.1	67.7	20.7
20%	10%	25%	15%	10%	40%	45%	35%	10%

DOC	CW	YG	MARB	BF	REA	API	TI
13.5	39.0	-0.10	0.53	0.000	0.69	176.8	98.9
30%	35%	99%	10%	-	90%	5%	10%

BW	90
BW RATIO	105
ADJ. WW	667
WW RATIO	106
ADJ. YW	1214
YW RATIO	108

JC MR PONTIAC D114K || Sire of Lots 98-100.

99

J-C SIMMENTALS

JC7102N

3/4 SM 1/4 AN

BB || PP | DOB: 2/25/2025 | ASA# 4510411

½GGP

SIRE: GIBBS 9114G ESSENTIAL
JC MR PONTIAC D114K
FSCR D114 LUCILLE B089XP

DAM: CLRS HOMELAND 327H
JC MS HOMELAND 18E 235K
HOOK`S EVITA 18E

CE	BW	WW	YW	ADG	MCE	MILK	MWW	STAY
15.5	-1.2	88.2	138.0	0.31	9.4	24.2	68.2	22.3
20%	35%	20%	25%	30%	15%	50%	30%	2%

DOC	CW	YG	MARB	BF	REA	API	TI
11.7	44.2	-0.23	0.50	-0.022	1.00	165.9	93.3
65%	35%	40%	40%	-	10%	10%	20%

BW	84
BW RATIO	ET
ADJ. WW	658
WW RATIO	ET
ADJ. YW	1182
YW RATIO	ET

100

S/D SIMMENTALS

S-D002N

PB SM

BB || PP | DOB: 2/21/2025 | ASA# 4505118

½GGP

SIRE: GIBBS 9114G ESSENTIAL
JC MR PONTIAC D114K
FSCR D114 LUCILLE B089XP

DAM: KBHR HIGH ROAD E283
S-D MS HIGH ROAD 002H
S-D MS BEACON 803F

CE	BW	WW	YW	ADG	MCE	MILK	MWW	STAY
16.6	-1.4	85.5	132.4	0.29	7.9	26.4	69.1	17.8
5%	15%	30%	30%	30%	20%	30%	30%	30%

DOC	CW	YG	MARB	BF	REA	API	TI
12.9	32.6	-0.16	0.54	0.012	0.89	173.2	98.0
40%	55%	99%	10%	-	50%	10%	10%

BW	92
BW RATIO	108
ADJ. WW	661
WW RATIO	105
ADJ. YW	1145
YW RATIO	102

101 — J-C SIMMENTALS — JC368N

PB SM | BB || PP | DOB: 3/19/2025 | ASA# 4510478

GGP

SIRE: CLRS GUARDIAN 317G
JC QUIET MAN 758K
J-J MS 8T COWGIRL 917G

DAM: KBHR HONOR H060
JC MS HONOR 343A 368L
J-J MS NTL FUTURE 343A

CE	BW	WW	YW	ADG	MCE	MILK	MWW	STAY
11.5	-2.2	81.4	121.2	0.25	6.4	25.3	65.9	22.4
35%	10%	45%	45%	55%	40%	35%	40%	3%

DOC	CW	YG	MARB	BF	REA	API	TI
11.2	44.3	-0.27	0.54	-0.035	1.01	175.1	95.9
60%	20%	85%	10%	-	30%	10%	15%

BW	91
BW RATIO	105
ADJ. WW	747
WW RATIO	107
ADJ. YW	1204
YW RATIO	98

G+

102 — J-C SIMMENTALS — JC325N

PB SM | BB || PP | DOB: 3/28/2025 | ASA# 4510492

GGP

SIRE: CLRS GUARDIAN 317G
JC QUIET MAN 758K
J-J MS 8T COWGIRL 917G

DAM: HOOK`S JOURNEY 7J
JC MS JOURNEY 32J 325L
HOOK`S JUDE 32J

CE	BW	WW	YW	ADG	MCE	MILK	MWW	STAY
14.1	-4.4	75.2	104.9	0.19	7.2	24.1	61.4	17.5
15%	1%	70%	80%	90%	30%	45%	60%	30%

DOC	CW	YG	MARB	BF	REA	API	TI
7.6	34.1	-0.14	0.62	-0.004	0.71	172.4	95.8
90%	50%	99%	10%	-	85%	10%	15%

BW	78
BW RATIO	90
ADJ. WW	714
WW RATIO	102
ADJ. YW	1139
YW RATIO	93

G+ ACE

103 — J-C SIMMENTALS — JC7103N

PB SM | HB || PP | DOB: 3/3/2025 | ASA# 4510450

GGP

SIRE: MR SR RED OCTOBER G1761
KBHR CHARGER K102
WS ELECTRA E88

DAM: GW PREDESTINED 701T
HOOKS ZAFIRAH 41Z
HOOK`S UNO 54U

CE	BW	WW	YW	ADG	MCE	MILK	MWW	STAY
14.4	-0.9	74.2	116.2	0.26	8.1	29.7	66.7	21.3
15%	20%	75%	60%	45%	15%	15%	40%	5%

DOC	CW	YG	MARB	BF	REA	API	TI
11.1	26.9	-0.27	0.61	-0.024	0.90	176.7	93.1
60%	75%	85%	10%	-	50%	5%	20%

BW	88
BW RATIO	ET
ADJ. WW	602
WW RATIO	ET
ADJ. YW	1095
YW RATIO	ET

G+

104 — J-C SIMMENTALS — JC104N

3/4 SM 1/4 AN | HB || PP | DOB: 2/26/2025 | ASA# 4510417

GGP

SIRE: MR SR RED OCTOBER G1761
KBHR CHARGER K102
WS ELECTRA E88

DAM: GW PREMIUM BEEF 021TS
JC MS PREMIUM BEEF 104Y
GW MISS PREDESTINED 052W

CE	BW	WW	YW	ADG	MCE	MILK	MWW	STAY
8.6	-0.5	87.8	138.2	0.31	4.1	25.4	69.0	18.7
80%	45%	25%	25%	30%	95%	40%	25%	15%

DOC	CW	YG	MARB	BF	REA	API	TI
17.8	52.3	-0.26	0.62	-0.061	0.89	155.5	94.6
4%	20%	30%	25%	-	20%	20%	15%

BW	87
BW RATIO	100
ADJ. WW	689
WW RATIO	95
ADJ. YW	1234
YW RATIO	101

G+ ATM

105 — J-C SIMMENTALS — JC0011N

1/2 SM 1/2 AR | NDR || PP | DOB: 3/5/2025 | ASA# 4510453

GGP

SIRE: IR IMPERIAL D948
RR5-MR MOAB J239
LCDR MS EMBER 724E

DAM: WFL MERLIN 018A
LSF SRR DELLA F8200 H0011
LSF SRR DELLA D6632 F8200

CE	BW	WW	YW	ADG	MCE	MILK	MWW	STAY
15.2	-2.8	86.2	134.5	0.30	7.2	24.4	67.4	15.8
20%	15%	25%	30%	40%	50%	50%	35%	45%

DOC	CW	YG	MARB	BF	REA	API	TI
12.6	33.3	-0.24	0.83	-0.037	0.77	172.6	102.2
55%	65%	35%	10%	-	40%	10%	4%

BW	79
BW RATIO	91
ADJ. WW	647
WW RATIO	94
ADJ. YW	1186
YW RATIO	94

G+

JC501N || Sells as Lot 106.

106

J-C SIMMENTALS

JC501N

1/2 SM 1/2 AN

BB || PP | DOB: 1/23/2025 | ASA# 4510303

½GGP

SIRE: ROSEDA POWERBALL23 F091
EXAR COVER THE BASES 0819B
2 BAR GADVANCE 5134

DAM: HOOK`S EAGLE 6E
JC MS EAGLE 5P 954G
HOOKS PUNKY 5P

CE	BW	WW	YW	ADG	MCE	MILK	MWW	STAY
18.0	-3.7	81.0	129.7	0.30	7.7	26.7	67.3	19.2
10%	10%	40%	35%	40%	40%	30%	35%	15%

DOC	CW	YG	MARB	BF	REA	API	TI
10.1	45.8	-0.10	0.93	-0.003	0.77	188.1	102.8
85%	35%	75%	3%	-	40%	2%	4%

BW	79
BW RATIO	99
ADJ. WW	493
WW RATIO	81
ADJ. YW	
YW RATIO	

EXAR COVER THE BASES 0819B || Sire of Lot 106.

JC521N || Sells as Lot 107.

CLRS KING JAMES 616K || Sire of Lot 107.

107

J-C SIMMENTALS

JC521N

PB SM

BB || PP | DOB: 2/8/2025 | ASA# 4510350

½GGP

SIRE: LBRS GENESIS G69 / **CLRS KING JAMES 616K** / CLRS DORA 616D

DAM: HOOK`S BEACON 56B / **HOOK`S FANTASIA 94F** / HOOK`S CELEBRITY 19C

CE	BW	WW	YW	ADG	MCE	MILK	MWW	STAY
15.5	-2.4	82.1	133.8	0.32	9.8	30.4	71.3	22.3
10%	10%	45%	25%	15%	4%	15%	20%	3%

DOC	CW	YG	MARB	BF	REA	API	TI
13.4	39.6	-0.24	0.61	-0.042	0.81	186.8	100.0
35%	35%	90%	10%	-	70%	2%	10%

BW	71
BW RATIO	ET
ADJ. WW	566
WW RATIO	ET
ADJ. YW	
YW RATIO	ET

JC545N || Sells as Lot 108.

108

J-C SIMMENTALS

JC545N

PB SM

BB || PP | DOB: 2/25/2025 | ASA# 4510410

½GGP

SIRE: KBHR REVOLUTION H071 / **KBHR SCREENSHOT K167** / KBHR DEBUTANTE H113

DAM: CLRS GUARDIAN 317G / **JC MS GUARDIAN 206H 201K** / HOOK`S HERITAGE 206H

CE	BW	WW	YW	ADG	MCE	MILK	MWW	STAY
9.4	-0.5	104.2	167.2	0.39	3.9	21.0	73.0	22.5
60%	*25%*	*2%*	*1%*	*2%*	*85%*	*70%*	*15%*	*2%*

DOC	CW	YG	MARB	BF	REA	API	TI
13.1	51.2	-0.32	0.78	-0.084	0.87	194.4	113.9
35%	*10%*	*70%*	*2%*	*-*	*55%*	*1%*	*1%*

BW	88
BW RATIO	111
ADJ. WW	634
WW RATIO	105
ADJ. YW	
YW RATIO	

G+ ATM

KBHR SCREENSHOT 167 || Sire of Lot 108.

5075 Clarabella Road
Clare, MI 48617

Presorted
First Class
US Postage
PAID
SlateGroup

Great Lakes Beef CONNECTION

16TH ANNUAL BULL SALE

1:00 PM ET MARCH 14 2026

CLARE, MICHIGAN
JC Simmentals Sale Facility

BREED LEADING GENETICS AT SENSIBLE PRICES